



New Zealand
Crime and Victims **survey**

HELP CREATE SAFER COMMUNITIES

Methodology Report

Cycle 2 (October 2018 – September 2019)

Although all reasonable steps have been taken to ensure the accuracy of the information contained in this document, the Ministry of Justice disclaims any and all responsibility for any inaccuracy, error, omission, or any other kind of inadequacy, deficiency, or flaw in, or in relation to, the information; and fully excludes any and all liability of any kind to any person or entity that chooses to rely upon the information.



Crown copyright © 2020

This work is licensed under the Creative Commons Attribution 4.0 [New Zealand](#) licence. You are free to copy, distribute, and adapt the work, as long as you attribute the work to **New Zealand Ministry of Justice** and abide by the other licence terms. Please note you may not use any departmental or governmental emblem, logo, or coat of arms in any way that infringes any provision of the Flags, Emblems, and Names Protection Act 1981. Use the wording 'New Zealand Ministry of Justice' in your attribution, not the New Zealand Ministry of Justice logo.

Ministry of Justice
Justice Centre, 19 Aitken Street
DX SX10088, Wellington, New Zealand

T: +64 4 918 8800

F: +64 4 918 8820

E: NZCVS@justice.govt.nz

W: www.justice.govt.nz/justice-sector-policy/research-data/nzcvsv

Contents

| | |
|--|-----------|
| Executive summary | 9 |
| 1. Introduction | 11 |
| Research objectives | 11 |
| Key benefits | 11 |
| The NZCVS process (2018-19) | 12 |
| Quality assurance processes | 12 |
| Comparability with previous surveys | 12 |
| 2. Sampling | 14 |
| Overview | 14 |
| Sampling assumptions, targets and outcomes | 15 |
| Survey frame | 17 |
| About meshblocks and PSUs | 17 |
| Stage 1: Primary sampling unit selection | 17 |
| Defining Inclusion Probabilities of PSUs | 17 |
| Stratifying PSUs Implicitly | 19 |
| Sample PSU selection | 19 |
| Stage 2: Dwelling selection | 19 |
| Main sample | 19 |
| Fieldwork processes | 19 |
| Māori booster sample | 20 |
| Stage 3: Respondent selection | 20 |
| Probabilities of selection | 21 |
| PSUs | 21 |
| Dwellings | 21 |
| Respondents | 22 |
| Process for incorporating address files | 22 |
| 3. Questionnaire, incident selection and automated offence coding | 24 |
| Introduction | 24 |
| Mode of interviewing | 24 |
| The questionnaire | 26 |
| Selection of incidents | 28 |
| Selection of incident scenarios | 28 |
| Individual and cluster victim forms | 28 |
| Offence codes | 29 |
| Victim definition | 29 |
| In-scope NZCVS offences | 29 |
| Automated offence coding | 31 |
| Data linking | 31 |
| 4. Questionnaire development and testing | 33 |
| Overview | 33 |
| Stakeholder consultation | 33 |
| Questionnaire design | 34 |
| Cognitive testing | 34 |
| CAPI / CASI programming and testing | 35 |
| Programmed checks | 35 |
| Logic checks | 36 |
| Range checks | 36 |
| Confirmation checks | 36 |
| Completeness checks | 36 |
| Change control process | 36 |
| Pilot study | 36 |

| | |
|--|-----------|
| Interviewers and training | 37 |
| Key findings | 37 |
| Changes after pilot | 38 |
| 5. Fieldwork processes | 39 |
| Introduction | 39 |
| Fieldwork period | 39 |
| Issuing PSUs | 39 |
| Interviewers and training | 39 |
| Fieldwork resources | 40 |
| Interviewer resources | 40 |
| Respondent resources | 41 |
| Fieldwork procedures | 42 |
| Fieldwork management | 42 |
| Fieldwork progress, monitoring and reporting | 43 |
| Fieldwork quality assurance | 43 |
| Overview of fieldwork quality risks | 43 |
| Quality assurance processes | 44 |
| Quality assurance – management and statistics | 45 |
| Key exit questions | 49 |
| Electronic audits | 52 |
| Checks of interview data | 52 |
| 6. Fieldwork statistics | 53 |
| Introduction | 53 |
| Response rates | 53 |
| Maximising response rates | 53 |
| Contact outcomes | 54 |
| Response rate calculations | 56 |
| Response rates by demographic and geographic factors | 57 |
| Interview counts by age, ethnicity and sex | 58 |
| Completion of the questionnaire | 60 |
| Interview duration | 60 |
| 7. Offence coding | 62 |
| Introduction | 62 |
| Offence coding resources | 62 |
| Coders and training | 63 |
| Coding practice and processes | 64 |
| Overview | 64 |
| Offence codes | 64 |
| Coding period | 65 |
| Coding portal | 65 |
| Coding quality assurance | 66 |
| Quality assurance statistics | 68 |
| Offence coding statistics | 70 |
| Number of forms coded | 70 |
| Distribution of offence codes | 71 |
| Double coding | 72 |
| 8. Data processing | 73 |
| Datasets | 73 |
| Formatting | 74 |
| Automatic skip cleaning | 74 |
| Data quality assurance | 74 |
| 9. Classifications, coding and groupings | 76 |
| Introduction | 76 |
| Classifications | 76 |

| | |
|---|------------|
| Disability and psychological distress derivation | 81 |
| Disability | 81 |
| Psychological distress | 81 |
| Demographic coding | 81 |
| Ethnicity | 81 |
| Household composition | 82 |
| ‘Other – Specify’ responses | 83 |
| Geographic derivations | 83 |
| The New Zealand Index of Deprivation | 84 |
| Urbanisation | 84 |
| Regional Classifications | 84 |
| Offence groupings | 84 |
| Separating damage offences | 86 |
| Interpersonal violence groupings | 87 |
| Victim’s relationship to the offender | 87 |
| Type of offences experienced | 88 |
| 10. Weighting | 89 |
| Introduction | 89 |
| Household weights | 89 |
| Household selection weights | 89 |
| Adjustment for non-response | 89 |
| Post stratification | 90 |
| Person weights | 90 |
| Incident weights | 91 |
| Replicate weights | 91 |
| Quality assurance | 91 |
| 11. Imputation | 92 |
| Imputation of missing demographic data | 92 |
| Imputation of offence codes | 92 |
| 12. Producing analyses from NZCVS | 94 |
| Overview | 94 |
| Datasets | 94 |
| Weighting | 95 |
| Importance of weights | 95 |
| Types of weights | 95 |
| Which weights to use? | 96 |
| Mixed level analysis | 96 |
| Walkthrough of process for producing an estimate | 97 |
| Prevalence estimates | 97 |
| Incidence estimates | 98 |
| Residual Responses | 100 |
| Flagging and suppression rules | 100 |
| Significance testing | 101 |
| Combined weights for pooled dataset | 101 |
| Multivariate analysis | 101 |
| References | 103 |
| Appendix A: Incident scenario prioritisation | 104 |
| Appendix B: Fieldwork products | 108 |
| Letter to household | 108 |
| Information leaflet | 109 |
| Life events calendar | 110 |
| People affected by crime information sheet | 111 |
| Thank-you card | 114 |

| | |
|--|------------|
| Appendix C: Questionnaire Screenshots | 115 |
| Appendix D: Coding portal | 118 |
| Appendix E: Variables | 119 |
| Appendix F: NZCVS-ANZSOC concordance | 120 |
| Acronym List | 122 |

Tables

| | |
|---|----|
| Summary of New Zealand Crime and Victims Survey | 9 |
| Table 1.1: The NZCVS 2018-19 process - stage timeline | 12 |
| Table 2.1: Overview of sampling information | 14 |
| Table 2.2: Summary of sampling assumptions, targets and outcomes | 16 |
| Table 2.3: NZDep decile to quintile concordance | 18 |
| Table 2.4: PSUs per NZDep quintile and sample size preference | 18 |
| Table 2.5: Sampling assumption | 20 |
| Table 2.6: Process for incorporating address files | 22 |
| Table 3.1: Outline of topics covered in NZCVS questionnaire by section | 27 |
| Table 3.2: Offence codes used in NZCVS | 30 |
| Table 4.1: Questionnaire development and testing milestones | 33 |
| Table 4.3: Key elements of the cognitive testing process | 34 |
| Table 4.4: Cognitive testing number of interviews completed by ethnicity and age | 35 |
| Table 4.6: Methodology and key information | 37 |
| Table 5.1: Month of issuing PSUs | 39 |
| Table 5.2: Overview of interviewers and training | 39 |
| Table 5.3: Interviewer resources | 40 |
| Table 5.4: Respondent resources | 41 |
| Table 5.5: Fieldwork procedures | 42 |
| Table 5.6: Number of interviews completed, by month | 43 |
| Table 5.7: Overview of fieldwork quality risks | 43 |
| Table 5.8: Quality assurance processes | 44 |
| Table 5.9: Fieldwork quality assurance – management and statistics | 45 |
| Table 5.10: Interviewer observations (presence of other people during interview) | 49 |
| Table 5.11: Interviewer observations (self-completion assistance) | 49 |
| Table 5.12: Fieldwork risks, quality assurance processes and outcomes | 50 |
| Table 5.13: Other fieldwork quality measures | 51 |
| Table 6.1: Summary of key fieldwork statistics by sample | 53 |
| Table 6.2: Contact outcomes, associated codes and categories | 54 |
| Table 6.3: Summary of contact outcomes by sample | 55 |
| Table 6.4: Contact outcomes and categories | 56 |
| Table 6.5: Response rates by Stats NZ region | 57 |
| Table 6.6: Response rates by PSU deprivation | 57 |
| Table 6.7: Ethnicity by total response | 58 |
| Table 6.8: Gender by total response | 59 |
| Victim form completion | 60 |
| Table 6.9: Distribution of victim forms completed per respondent | 60 |
| Table 6.10: Average interview duration by number of victim forms completed | 60 |
| Table 6.11: Average section duration | 61 |
| Table 7.1: Offence coding resources | 62 |
| Table 7.2: Training undertaken for offence coding | 63 |
| Table 7.3: Offence codes collected in the NZCVS | 64 |
| Table 7.4: Offence coding quality assurance process | 66 |
| Table 7.5: Offence coding quality assurance statistics | 68 |
| Table 7.6: Total number of forms coded per victim form template | 70 |
| Table 7.7: Distribution of offence codes assigned automatically by the system versus the coding team, the match rate and final distribution | 71 |
| Table 8.1: Datasets delivered to the Ministry by the fieldwork provider | 73 |
| Table 8.2: Data from fieldwork provider quality assurance checks | 75 |
| Table 9.1: Sample sizes by demographic and geographic classifications | 76 |
| Table 9.2: Household composition groupings descriptions | 83 |
| Table 9.3: Offence groupings used in analysis | 85 |
| Table 9.6: Types of interpersonal violence | 88 |
| Table 12.1 Description of weights and replicate weights | 95 |

| | |
|--|-----|
| Table 12.2: Flagging and Suppression Rules | 100 |
| NZCVS Offence Code | 120 |
| NZCVS Offence Description | 120 |
| Personal or Household | 120 |
| ANZSOC concordance | 120 |

Figures

| | |
|---|----|
| Figure 3.1: Overview of the structure and content of the NZCVS questionnaire. | 26 |
| Figure 7.1: Offence coding workflow | 67 |
| Figure 9.4: Separation of damage offences | 86 |
| Figure 9.5: Interpersonal violence relationship to offender framework | 87 |
| Figure 12.1: Mixed level analysis prioritisation | 96 |

Executive summary

The following table provides a summary of the key methodological elements of the New Zealand Crime and Victims Survey (NZCVS), Cycle 2 (2018/19).

Summary of New Zealand Crime and Victims Survey

| | Details | |
|------------------------------------|---|-------|
| Aim | NZCVS is an annual survey which provides information for researchers, policy makers and the public about the nature and extent of crime and victimisation in New Zealand. | |
| Overview | Nationwide, face-to-face random probability survey, with one respondent selected per household using multistage stratified cluster sampling methods. | |
| Target population | Total usually resident, non-institutionalised, civilian ¹ population of New Zealand aged 15 years and over. | |
| Sampled areas | North Island, South Island and Waiheke Island. | |
| Dwellings included | Permanent, private dwellings. Note: While hospitalised or dependent residents of homes for the elderly were ineligible for the survey (i.e. living in institutions), residents of aged care facilities who were living independently in a permanent, private dwelling (e.g. a self-contained unit) were eligible. | |
| Sample composition | Two samples were drawn as part of the NZCVS: a general or 'main' sample and a Māori booster sample that aimed to increase sample size for Māori. | |
| Interviews completed | Main sample: | 5,515 |
| | Māori booster sample: | 2,523 |
| | Total sample: | 8,038 |
| Response rates | Main sample: | 80% |
| | Māori booster sample: | 79% |
| | Total sample: | 80% |
| Interviewing period | 7 October 2018 – 30 September 2019 | |
| Average interview length | 30 minutes and 57 seconds | |
| Questionnaire recall period | 12 months preceding the date of the interview ² | |
| Crimes/offences | <p>In the NZCVS, questions were asked about different events (incidents) that might have happened to the respondent or their household. These incidents were then coded by legal experts to determine whether or not the incident was a crime, and what type of offence (or offences) occurred.</p> <p>Important: The NZCVS does not ask survey participants about crimes that happened to them. This is because people don't always:</p> <ul style="list-style-type: none"> view some things that happen as crimes | |

¹ Civilian population excludes members of the permanent defence forces, diplomatic personnel, members of non-New Zealand defence forces and their families stationed in New Zealand.

² While most critical questions use the recall period 12 months preceding the date of the interview, there were some that referred to a different period (e.g. the in-depth module questions on lifetime prevalence of sexual assault and offences by a partner).

| | <ul style="list-style-type: none"> • know what are legally considered crimes and what aren't. |
|--------------------------------------|---|
| | Details |
| In-depth module | The focus of the in-depth module for 2018-19 was social wellbeing and institutional trust. |
| Comparability between surveys | The NZCVS is the successor to the New Zealand Crime and Safety Survey (NZCASS), which was administered in 2006, 2009 and 2014. Although some elements of the NZCVS are similar or the same as NZCASS, the NZCVS questionnaire and methodology has been completely redesigned. For this reason, the results of the NZCVS are not comparable with previous victimisation surveys. |
| Weighting | <p>Two types of weighting were applied:</p> <ul style="list-style-type: none"> • household weights: to ensure that results represent all households in New Zealand • individual weights: to ensure results represent the New Zealand population. |
| Imputation | Missing income data were imputed by nearest neighbour hotdeck. Offence codes were not available for four percent of incidents as victim forms were not available, as the maximum eight forms had already been completed. These data were also imputed from the distribution of offence codes associated with the scenario that generated the incident. |

1. Introduction

The New Zealand Crime and Victims Survey (NZCVS) is being introduced to replace the New Zealand Crime and Safety Survey (NZCASS) following the 2015 Stats NZ review of NZCASS. A key recommendation of this review was to explore options to redevelop NZCASS in order to collect crime volume data annually, expand the crime type coverage, allow more comprehensive data analysis and improve the cost efficiency of running the survey and delivering the results.

The NZCVS has a modular design including core crime and victimisation questions which will be repeated every year to form consistent time series, and revolving modules added annually. It is an annual survey which provides information for researchers, policy makers and the public about the nature and extent of crime and victimisation in New Zealand. 2018 was the first time that the NZCVS has been conducted in its current form.

The purpose of this manual is to provide:

- a detailed description of the design and methods used
- information about the management and quality assurance processes undertaken as part of the NZCVS, Cycle 2
- Additional technical and analytical information for use of NZCVS findings.

Research objectives

The research objectives of the NZCVS, Cycle 2 are to:

- measure the extent and nature of both reported and unreported crime across New Zealand
- understand who experiences crime and how they respond
- identify the groups at above-average risk of victimisation
- facilitate a better understanding of New Zealanders' experience with and trust in criminal justice system
- provide a measure of crime trends in New Zealand
- provide more timely and adequate information to support strategic decisions
- significantly shorten the period between data collection and reporting
- match survey data with relevant administrative records in order to reduce information gaps in the decision and policy making process.

Key benefits

The key benefits NZCVS will provide are:

- an increased ability to quantify the underlying level of crime
- an improved ability to monitor crime trends over time by delivering annual reports
- an ability to collect particular aspects of victimisation or types of crime and to learn about victims' experience related to the selected prioritised topic
- an improved ability to support performance monitoring for the wider Justice System

- an improved ability to analyse survey results by linking victimisation to other outcomes by bringing the NZCVS into Stats NZ's Integrated Data Infrastructure (IDI) in order to better inform conversations and decision-making.

The NZCVS, Cycle 2 process

The high-level NZCVS, Cycle 2 timeline shown in Table 1.1.

Table 1.1: The NZCVS, Cycle 2 process - stage timeline

| Dates | Project activities | Description |
|--------------------------------------|--|---|
| May – August 2018 | In-depth module for the second cycle of NZCVS | Questionnaire design, cognitive testing and survey piloting. |
| August – September 2018 | Testing, piloting and preparation to the fieldwork | Cognitive testing of questionnaires, piloting the survey procedures, sampling, training the interviewers. |
| October 2018 – September 2019 | Fieldwork | Primary data collection, manual offence coding. |
| From October 2019 | Fieldwork (third cycle) | The fieldwork for the third cycle of NZCVS commenced (due 30 September 2020) |
| October – December 2019 | Data processing | Data cleaning, compiling and formatting datasets, weighting, imputations, data quality assurance processes. |
| December 2019 | Technical report writing | Producing NZCVS technical report |
| December 2019 – May 2020 | Analysis and annual report writing | Analysis of the cleansed datasets and producing NZCVS, Cycle 2 annual report |
| September 2020 | Dataset for IDI | Preparing dataset for linking with the Integrated Dataset Infrastructure (Statistics NZ). Note: only records which obtained respondents' consent. |
| From June 2020 | Topical reports | In-depth reporting on prioritised topics. |

Quality assurance processes

Due to the complexity of the NZCVS, specialised quality assurance processes were designed for each different activity and put in place at each stage of the project. These processes have been detailed within each chapter where relevant.

Comparability with previous surveys

NZCVS is a new survey with some significant differences in design as compared with its predecessor NZCASS. In particular, NZCVS:

- has a larger annual sample (target of 8000, versus 7000 for NZCASS)
- uses different approach to offence coding (more consistent with Police approach)

- applies much lower level of data imputation as compared with NZCASS
- covers additional offence types (e.g. fraud, cybercrime)
- employs different approach for collecting data from highly victimised people (allowing similar incidents to be reported as a cluster).

These differences, especially the different approach to offence coding and to data imputation make direct comparison with its predecessor NZCASS impossible, even within similar offence types.

However, consistent annual reporting provides significantly better opportunity to build reliable time series and analyse victimisation trends. NZCVS is therefore an improvement on NZCASS, where it often took two or three years to publish the results. NZCVS will produce a much greater range and depth of information than the previous survey, and this data will be current.

2. Sampling

Overview

Table 2.1 provides an overview of the key information relating to the sampling process for NZCVS.

Table 2.1: Overview of sampling information

| Sampling element | Detail |
|------------------------------------|---|
| Overview | Nationwide, face-to-face random probability survey, with one respondent selected per household, using multistage cluster sampling methods. |
| Multistage sampling | <p>Primary sampling units (PSUs) were drawn from Stats NZ's Household Survey Frame. Houses were selected within each PSU. A single respondent was selected from within each dwelling. Each respondent then answered questions about incidents they had experienced:</p> <ol style="list-style-type: none"> 1. selected first: PSUs 2. selected second: households (dwellings) within PSUs 3. selected third: one respondent within each household 4. final: selection of some (or all) incidents from those experienced by respondents. |
| Samples | <p>Two samples were drawn for NZCVS:</p> <ul style="list-style-type: none"> • main sample • Māori booster sample. <p>The purpose of the Māori booster sample was to ensure that the survey collected sufficient data from Māori, in order to produce reliable results for this group.</p> |
| Primary sampling unit (PSU) | Stats NZ primary sampling units (PSUs ³). PSUs are formed following the 2013 Census of Population and Dwellings. PSUs contain an average of 70-100 dwellings. |
| Number of PSUs selected | One thousand PSUs were selected using a probability proportional to size sampling (PPS) method, based on the size of PSUs (number of private dwellings) and NZDep Scores of PSUs. |
| Target population | Total usually resident, non-institutionalised, civilian population of New Zealand aged 15 years and over. |
| Sampled areas | North Island, South Island and Waiheke Island. |
| Areas excluded | Offshore islands other than Waiheke Island. |
| Sample frame | <p>In the NZCVS, sample PSUs were selected from Stats NZ's Household Survey Frame (HSF). Within PSUs, two sampling frames were used:</p> <ul style="list-style-type: none"> • New Zealand Post's Postal Address File (PAF); the most complete and up-to-date database of postal addresses in NZ. • Māori electoral roll. |

³ 2014 PSU definitions were used for the main study sampling.

| Sampling element | Detail |
|-------------------------------|---|
| Enumeration | In-field enumeration was completed by interviewers. Any addresses in the pre-selected sample that were not dwellings (e.g. businesses or empty sections) were removed, and any dwellings that were not in the original sample were added. Added dwellings were selected on-the-fly, according to the pre-defined 'skip' for that PSU. This ensured that they had the same chance of selection as other dwellings that were in the original sample list. |
| Dwellings included | Permanent, private dwellings. Note: While hospitalised or dependent residents of homes for the elderly were ineligible for the survey (i.e. living in institutions), residents of aged care facilities who were living independently in a permanent, private dwelling (e.g. a self-contained unit) were eligible. |
| Dwellings excluded | <ul style="list-style-type: none"> temporary private dwellings non-private dwellings. The Māori booster sample only included addresses where an elector of Māori descent resided. |
| Eligible respondents | As noted above under 'Target population', eligible respondents were usually resident, non-institutionalised civilians, aged 15 years and over. For the Māori booster sample, one occupant identifying as Māori was randomly selected from all occupants identifying as Māori (if any), otherwise one occupant was randomly selected. |
| Ineligible respondents | <ul style="list-style-type: none"> those who were present at the time of the interview but usually resided elsewhere (either within New Zealand or overseas) non-New Zealand diplomats and their non-New Zealand staff members of the non-New Zealand armed forces stationed in New Zealand overseas visitors in New Zealand for less than 12 months children aged 15-17 living under shared custody arrangements if they spent more nights of the week elsewhere. those living in institutions, hospitals, barracks etc those without a usual residence (homeless). |
| Sampling error | Sampling error arises because only a small part of the New Zealand population is surveyed, rather than the entire New Zealand population (census). Because of this, the results (estimates) of the survey will generally differ to some extent from the figures for the entire New Zealand population. This difference due to random sampling variation is known as sampling error. The size of the sampling error depends on the sample size, the size and nature of the estimate, and the design of the survey. |

Sampling assumptions, targets and outcomes

This section provides information on:

- the assumptions made in the NZCVS to design the sample and plan fieldwork
- key targets (e.g. number of interviews/response rates) and what was achieved.

The assumptions noted in Table 2.2 were used to help estimate statistics like 'the number of interviews expected to be conducted with Māori respondents as part of the main sample' and to help estimate research costs. These are contrasted against the results achieved.

Table 2.2: Summary of sampling assumptions, targets and outcomes

| | Description | Target/Assumption | Achieved |
|---|--|--------------------|----------|
| Booster source | Māori electoral roll | | |
| Number of PSUs selected | Total sample (dwellings for both the main and Māori booster samples were selected in each PSU) | | 1,000 |
| Average number of households selected per PSU | Main sample | 8.0 | 8.0 |
| | Māori booster sample | 3.5 | 3.6 |
| | Total sample | 11.5 | 11.6 |
| Sample loss (proportion of selected addresses which were not occupied private dwellings) | Main sample | 12% | 13% |
| | Māori booster sample | 12% | 10% |
| | Total sample | 12% | 12% |
| Average interviews per PSU | Main sample | 5.6 | 5.5 |
| | Māori booster sample | 2.5 | 2.5 |
| | Total sample | 8.1 | 8.0 |
| Main sample yield | Non-Māori | 4,787 | 4,518 |
| | Māori | 845 | 997 |
| | Total | 5,632 | 5,515 |
| Māori booster sample yield | Non-Māori | 1,232 | 1,202 |
| | Māori | 1,232 | 1,321 |
| | Total | 2,464 | 2,523 |
| Total sample yield | Non-Māori | 6,019 | 5,720 |
| | Māori | 2,077 | 2,318 |
| | Total | 8,096 ⁴ | 8,038 |
| % of interviews conducted with Māori | Main sample | 15% | 18% |
| | Māori booster sample | 50% | 52% |
| | Total sample | 26% | 29% |
| Response rate | Main sample | 80% | 80% |
| | Māori booster sample | 80% | 79% |
| | Overall | 80% | 80% |

⁴ 8096 was the projected survey yield based on a sample loss of 12 percent and a response rate of 80 percent. The target number of surveys was 8000.

Survey frame

The survey frame comprises the databases and methods used to select the sample. The first stage in the NZCVS sampling process was to list the Primary Sampling Units (PSUs) that fell within the geographical coverage of the survey, and to select a sample of these PSUs with probability proportional to size. This precedes the selection of dwellings within each PSU, and respondents within those dwellings.

About meshblocks and PSUs

A meshblock is the smallest geographical statistical unit for which data is collected and processed by Stats NZ⁵. Meshblocks can be aggregated into larger statistical units such as area units, territorial local authorities and regions. The meshblock pattern is reviewed annually. According to the 2013 meshblock definition, there were 46,637 meshblocks in New Zealand.

The sampling frame used for selecting PSUs at the first stage of the NZCVS is Stats NZ's Household Surveys Frame (HSF). The HSF is the standard sampling frame that Stats NZ uses to select samples and manage overlap control between a variety of household-based surveys which run either with Stats NZ, or other government departments (e.g. the Ministry of Health's New Zealand Health Survey). PSUs in this frame are comprised of a combination of one or more meshblocks⁶ and have an average of 70 dwellings. There are a total of 22,440 PSUs in the HSF.

PSUs were selected from both the North and South Islands as well as Waiheke Island. After inclusion and exclusion processes, one PSU and 1,424 occupied private dwellings were excluded⁷.

Stage 1: Primary sampling unit selection

Defining Inclusion Probabilities of PSUs

The first stage of the sample selection process for NZCVS involved the selection of 1,000 PSUs from the Stats NZ HSF. The required sample of 1,000 PSUs for NZCVS were selected with probability proportional to size (PPS) where 'size' was the number of private dwellings in a PSU.

Since experiencing crime is strongly linked with the socio-economic factors, a decision was made to select slightly more PSUs from areas which have higher level of socio-economic deprivation. NZDep2013 Index of Deprivation (NZDep) which is created by Otago University, and is available in the HSF, provides a comparative measure of deprivation among areas in New Zealand. Based on the NZDep, New Zealand's PSUs are scaled from 1 to 10, where one represents the PSUs with the least deprived scores, and 10 represents the areas with the most deprived scores⁸.

In the NZCVS sample selection process, NZDep deciles were combined together to create a new index with five quintiles. Similar to the NZDep index, PSUs in the higher quintiles were more deprived than the PSUs in the lower quintiles. The concordance between the decile and quintile scales is provided in Table 2.3.

⁵ <http://archive.stats.govt.nz/methods/classifications-and-standards/classification-related-stats-standards/meshblock/definition.aspx>

⁶ 2013 definition.

⁷ The 2013 Census count of occupied private dwellings for the 22,439 PSUs in the sample frame was 1,552,306.

⁸ The University of Otago produce the NZDep classification at the meshblock-level (<http://www.otago.ac.nz/wellington/departments/publichealth/research/hirp/otago020194.html>). Where a PSU consisted of more than one meshblock, Stats NZ assigned the most common NZDep score (by share of dwellings) to produce PSU-level scores.

Table 2.3: NZDep decile to quintile concordance

| NZDep quintile | NZDep deciles |
|--------------------|---------------|
| 1 (least deprived) | 1, 2 |
| 2 | 3, 4 |
| 3 | 5, 6 |
| 4 | 7, 8 |
| 5 (most deprived) | 9, 10 |

In order to oversample deprived areas, it was decided to select more PSUs from areas which had higher NZDep scores. The distribution of PSUs in New Zealand by NZDep quintile, the preferred PSU sample for each quintile, and the achieved PSU sample are shown in Table 2.4.

Table 2.4: PSUs per NZDep quintile and sample size preference

| NZDep quintile | Number of PSUs in NZ | Preferred PSU sample size | Achieved PSU sample size |
|--------------------|----------------------|---------------------------|--------------------------|
| 1 (least deprived) | 3,996 | 160 | 136 |
| 2 | 4,768 | 180 | 178 |
| 3 | 4,873 | 200 | 215 |
| 4 | 4,668 | 220 | 239 |
| 5 (most deprived) | 4,134 | 240 | 232 |

The preference sample size in each NZDep quintile can be met by stratifying the population into five explicit strata (according to the NZDep quintile) and then implementing the sample selection method in each stratum separately. However, creating the explicit strata may make the sampling design more complicated, resulting in some difficulties in the step of population characteristics estimation.

Because of this, it was decided to control the sample size preference in each NZDep quintile by assigning a proper inclusion probability to each PSU and then using the coordinated sampling technique. In this case, it is not necessary to stratify the population explicitly. In fact, the stratification information is used only to calculate the proper inclusion probabilities.

In the NZCVS sampling design, the proper inclusion probability of each PSU was calculated according to its NZDep quintile score and the number of dwellings located in it, by using the below equation:

$$\pi_{ij} = n_i \times \frac{\text{Size } V_{ij}}{\sum_j \text{Size } V_{ij}} \quad \text{for } i = 1, 2, 3, 4, 5.$$

where:

π_{ij} = inclusion probability of j^{th} PSU which have score i in NZDep quintile index,

n_i = sample size preference of PSUs which have score i in NZDep quintile index, and

$\text{Size } V_{ij}$ = size variable (the number of dwellings) of j^{th} PSU which have score i in NZDep quintile index.

Stratifying PSUs Implicitly

According to information that the Ministry of Justice (the Ministry hereon in) provided about the number of burglaries and assaults which have occurred in different regions of New Zealand⁹, PSUs were categorised by Statistics NZ into three different groups: PSUs which had high offence rates, PSUs which had medium offence rates and PSUs which had low offence rates. Based on this categorisation, an auxiliary variable was created, u , which takes values 1, 2 or 3 as below:

$u_i = 1$ if PSU i has high offence rate

$u_i = 2$ if PSU i has medium offence rate

$u_i = 3$ if PSU i has low offence rate

In order to spread the sample PSUs over all regions in New Zealand, and ensure that the selected sample could provide a good coverage of PSUs with different offence rates, an implicit stratification was defined using Territorial Authority and u as implicit stratification variables. Through the implicit stratification, after ordering the frame (HSF) by the stratification variables (TA and u), sample PSUs were selected systematically.

Sample PSU selection

After calculating the inclusion probabilities and defining the implicit stratification variables, sample PSUs were selected using coordinated sampling. Coordinated sampling is a sampling technique which is used by Stats NZ to control overlap between sample PSUs among all household surveys.

The fact that the achieved PSU sample distribution by deprivation did not perfectly align with the preferred distribution is an artefact of the coordinated sampling approach and because implicit, rather than explicit, stratification was employed (per above). However, the final distribution was considered satisfactory for the purposes of the survey.

Stage 2: Dwelling selection

Main sample

In each PSU selected, an attempt was made to select the same number of occupied private dwellings to be approached for the main sample. A systematic sample of dwellings was selected from a list of all dwellings in the PSU, following the process described in the section titled 'Process for incorporating address files' (page 22). This process distributed the selected dwellings throughout the PSU.

Part of this process is the selection of every x^{th} address from a randomly selected starting point within the PSU. Here x is the sampling interval, which can be derived by dividing the number of census counts of occupied private dwellings in the PSU, by the cluster size. The cluster size was set at 7.04; that is, the average cluster size of occupied dwellings to be approached in the 1,000 PSUs for the main sample was 7.04. This cluster size was determined by the number of PSUs sampled (1,000), the assumed response rate (80 percent) and the final required sample size (5,628). Approaching 7,040 occupied dwellings with a response rate of 80 percent would result in 5,632 interviews, so 7.04 occupied dwellings needed to be approached in each PSU. Note that more dwellings than this were actually selected per PSU for the main sample – 8. This was based on the assumption that 12 percent of addresses selected would not be private occupied dwellings (i.e. they were unoccupied private dwellings, businesses or empty sections).

As described above, every x^{th} dwelling was included in the main sample, and this method distributed the selected dwellings throughout the PSU, irrespective of PSU size.

Fieldwork processes

Addresses were pre-selected by the Ministry's contracted fieldwork provider, CBG Public Sector Surveying (CBG) before the interviewer visited the PSU. This meant that interviewers were given a

⁹ This information was sourced from previous crime surveys and NZ Police administrative database.

list of addresses they needed to visit, with each address having already being sent an invitation letter and information leaflet about the survey (see Appendix B). Interviewers were also given a complete list of addresses on file for each PSU they worked in, so they could survey the PSU and enumerate any dwellings that were missing from this list. A proportion of these enumerated dwellings were then selected for the main sample.

A final contact outcome was recorded for every dwelling in the main sample (see Chapter 6 for further details of contact outcomes and response rates in the main sample).

Māori booster sample

The Māori booster sample was designed to ensure that responses were obtained from at least 2,000 Māori.

Addresses for the Māori booster sample were selected from those on the electoral roll where an elector of Māori descent resided, within the 1,000 PSUs selected for the main sample. Addresses that were already selected for the main sample were excluded. See page 22 for information about the 'Process for incorporating address files'.

The number of booster sample addresses to approach in each PSU was calculated assuming an 80 percent response rate and that in 50 percent of cases, a person identifying as Māori would complete the interview (this figure was 15 percent in the main sample). The cluster size for the Māori booster sample was 3.2, with a target of 3.5 booster houses to be selected per PSU on average. See page 22 'Process for incorporating address files' for information about the process for selecting Māori booster households.

A final contact outcome was recorded for every dwelling selected for the Māori booster sample (see Chapter 6 for more details).

Table 2.5: Sampling assumption

| | Main Sample | Booster Sample | Total |
|--|-------------|----------------|--------|
| Selected dwellings per PSU | 8 | 3.5 | 11.5 |
| Total selected dwellings | 8,000 | 3,500 | 11,500 |
| Occupied dwellings (88%) | 7,040 | 3,080 | 10,120 |
| Māori interview yield (15% in Main, 50% in Booster) | 845 | 1,232 | 2,077 |
| Non-Māori interview yield | 4,787 | 1,232 | 6,019 |
| Total interview yield | 5,632 | 2,464 | 8,096 |

Stage 3: Respondent selection

To select the respondent within each sampled dwelling, the interviewer asked the person who answered the door for the initials, age and gender of every eligible occupant in the dwelling. The householder was also asked to report if any of the listed occupants considered Māori to be one of their ethnic groups. CBG's Sample Manager¹⁰ software then automatically selected one person to be the respondent based on the following rules.

- if there were occupant(s) present who identified as Māori, one person was randomly selected from those identifying as Māori

¹⁰ The CBG Sample Manager is a survey administration software platform that runs on interviewers' laptops. It handles all aspects of survey fieldwork, including providing lists of houses that have been selected and relevant maps, managing household visiting and callback protocols, respondent selection and managing consent forms. It syncs data back to CBG servers for daily backup of survey data.

- if there were no occupant(s) present who identified as Māori, one occupant was selected at random.

There was no substitution in the case of non-response.

Because many types of victimisation are household-based, only one respondent per dwelling was selected. This provided efficient measurement of household victimisation, and avoided potential contamination effects that may have arisen if more than one person in a household was interviewed. As discussed in Chapter 10, weights for person-based estimates incorporated the number of residents aged 15 or older in each household to remove any household size biasing effect, which is a routine statistical procedure for household-based surveys.

Probabilities of selection

PSUs

The final probability that a PSU was selected was supplied by Stats NZ.

Dwellings

The probability that a dwelling was selected for the main sample was:

$\text{Pr}(\text{selection of dwellings in the main sample}) = \text{Pr}(\text{PSU selected}) \times \text{PrM}$

Where,

$\text{PrM} = (\text{main sample dwellings selected}) / (\text{total dwellings in PSU})$

As a dwelling that was selected in the booster sample could also have been selected in the main sample the probability that a dwelling was selected for the Māori booster sample was:

$\text{Pr}(\text{selection of dwellings in the booster sample}) = \text{Pr}(\text{PSU selected}) \times (\text{PrM} + \text{PrB})$

Where,

$\text{PrB} = (\text{booster dwellings selected}) / (\text{ER dwellings in PSU} - \text{ER dwellings in main sample})$

Alternatively expressed as:

$$P_{ji,1} = P_i \times \frac{n_{i,1}}{m_i}$$

$$P_{ji,2} = P_i \times \left(\frac{n_{i,1}}{m_i} + \frac{n_{i,2}}{mER_i - mER_{i,1}} \right)$$

Where:

$P_{ji,1}$: the probability of selection of the j^{th} dwelling in the i^{th} PSU for the main sample

$P_{ji,2}$: the probability of selection of the j^{th} dwelling in the i^{th} PSU for the booster sample

P_i : probability of selection of the i^{th} PSU

$n_{i,1}$: number of main sample dwellings selected in the i^{th} PSU

$n_{i,2}$: number of booster sample dwellings selected in the i^{th} PSU

m_i : total dwellings in the i^{th} PSU

mER_i : number of addresses with Māori flag in the i^{th} PSU

$mER_{i,1}$: number of addresses with Māori flag in the i^{th} PSU which have been already selected in the main sample

Respondents

The probability that a respondent was selected was:

- household with Māori occupant = $1 / (\text{number of Māori occupants})$
- household with no Māori occupants = $1 / (\text{number of occupants})$.

Process for incorporating address files

The process for incorporating New Zealand Post's Postal Address File (PAF) and electoral roll addresses is shown in Table 2.6. Note that for Years 2 and 3, the same 1,000 PSUs will be visited each year. For each cycle, different addresses will be selected in each PSU.

Table 2.6: Process for incorporating address files

| Step | Purpose | Process description |
|------|--|---|
| 1 | Create list from which to select addresses | Add addresses from the electoral roll (where an elector of Māori descent resides) to the PAF, if these addresses were not already included in the PAF. In Years 3 and 4, also add in any addresses enumerated into the sample in field, by interviewers. |
| 2 | Prepare the sample data | Remove incomplete and ineligible addresses from the combined file. |
| 3 | Main sample selection | Select addresses for the main sample systematically from the combined list by applying the specified main sample skip interval for each PSU. (Within each PSU, addresses were ordered by street address then by street number. A random house was selected in the PSU, then every k^{th} house from there was selected, where k was the specified skip interval for the main sample in that PSU.) |
| 4 | Prepare the booster sample data | Remove any addresses already selected for the main sample. |

| Step | Purpose | Process description |
|------|----------------------------|--|
| 5 | Māori booster selection | <p>In order to select the total number of Māori booster households required, the following process was used:</p> <ol style="list-style-type: none"> 1. Determine the total number of booster addresses in each PSU and for each PSU, divide this number by 3. This was done to ensure that each PSU could be reused for up to 3 consecutive annual samples. 2. Beginning at a random house, systematically select booster addresses by applying a booster sample skip interval. (Addresses were ordered by street address then by street number. A random house was selected in the PSU, then every x^{th} house was selected, where x was the booster sample skip interval for that PSU). 3. Set aside all PSUs that resulted in 4 or fewer booster households being selected. 4. Adjust the skip interval to select 5 booster addresses from the remaining PSUs. 5. If the target booster sample is not achieved, set aside all PSUs that could not produce more than 5 booster addresses from step 4 and adjust the skip interval to select 6 addresses from the remaining PSUs. 6. Repeat this process until the total target number of booster addresses is achieved. <p>In 506 PSUs, the target number of booster households (four) could not be selected due to insufficient dwellings containing a Māori elector according to the electoral roll. The overall target number of households was reached by increasing the number of selected households in other PSUs.</p> |
| 6 | Enumerated addresses added | <p>Systematically select freshly enumerated addresses (i.e. any enumerated addresses that did not appear in the combined PAF/electoral roll list) using the main sample skip interval.</p> <p>(For one PSU, the PAF contained only 2 address listings, despite the census showing occupied private dwellings in that PSU. This PSU had to be manually enumerated from scratch by the interviewer when they first visited the PSU).</p> |

3. Questionnaire, incident selection and automated offence coding

Introduction

The NZCVS is modular in nature. This allows the ongoing collection of victimisation prevalence and incidence data using a core set of questions that changes very little over time, and can be used to establish time trends. The core questions are supplemented by annual rotating in-depth modules, focusing on particular areas of interest to stakeholders. The focus of the Cycle 2 in-depth module questions was social wellbeing and institutional trust.

Full details of the Cycle 2 module development are provided in the next chapter¹¹. The following provides an overview of the survey structure and interview modes.

Mode of interviewing

Interviews as part of the NZCVS were conducted using:

- computer-assisted personal interviewing (CAPI), where interviewers enter respondents' answers into a laptop
- computer-assisted self-interviewing (CASI), where respondents are handed the laptop and can enter their own responses.

There are three key advantages to this mode of interviewing in relation to the NZCVS:

- computer-assisted interviewing software ensures that survey logic is adhered to
- the selection of victim forms can be automated
- respondents can answer sensitive questions confidentially using CASI and reduce bias.

CAPI interviewing has the benefit of the interviewer being able to control the survey process. They are experienced with the survey questions and software and can use techniques such as probing to verify responses. The main drawback is that it does not afford the respondent privacy when answering sensitive questions. Administering questions by CASI tends to elicit more honest responses to sensitive questions, and affords better protection of the respondent's privacy, however the burden on the respondent is increased as they have to read every question and use computer software they are not familiar with. This burden is increased for those with poor language or computer literacy. Given these constraints, a balance had to be struck between minimising respondent burden whilst improving the general quality of responses, by interviewing in CAPI mode, versus protecting respondent privacy but potentially sacrificing the quality of responses.

Most parts of the survey can be considered sensitive to a greater or lesser extent. What one person consider sensitive, may not be considered so, to someone else. The survey designers determined that questions relating to sexual assault, other assault, harassment, threatening behaviour and partner controlling behaviours were the most sensitive and as such were all administered by CASI, with the remainder of the questions being administered via CAPI.

¹¹ For further details of the core survey development, please see: New Zealand Crime and Victims Survey Methodology Report 2018 (Year 1) available at <https://www.justice.govt.nz/justice-sector-policy/research-data/nzcvsv/resources-and-results/>

There were a couple of general exceptions to this division: firstly, prior to the first CASI section containing the questions mentioned above, respondents were also offered the opportunity to self-complete the preceding questions relating to property damage, theft, trespass, robbery, fraud and cybercrime. The rationale being that some of these incidents may have been committed by family members, which respondent may be reluctant to disclose to the interviewer. The other exception was in the CASI sections where the respondent could elect for the interviewer to continue to administer the questions in CAPI mode provided that their privacy was protected. Some examples of the CAPI and CASI software screens are provided in Appendix C.

The questionnaire

Figure 3.1: Overview of the structure and content of the NZCVS questionnaire.

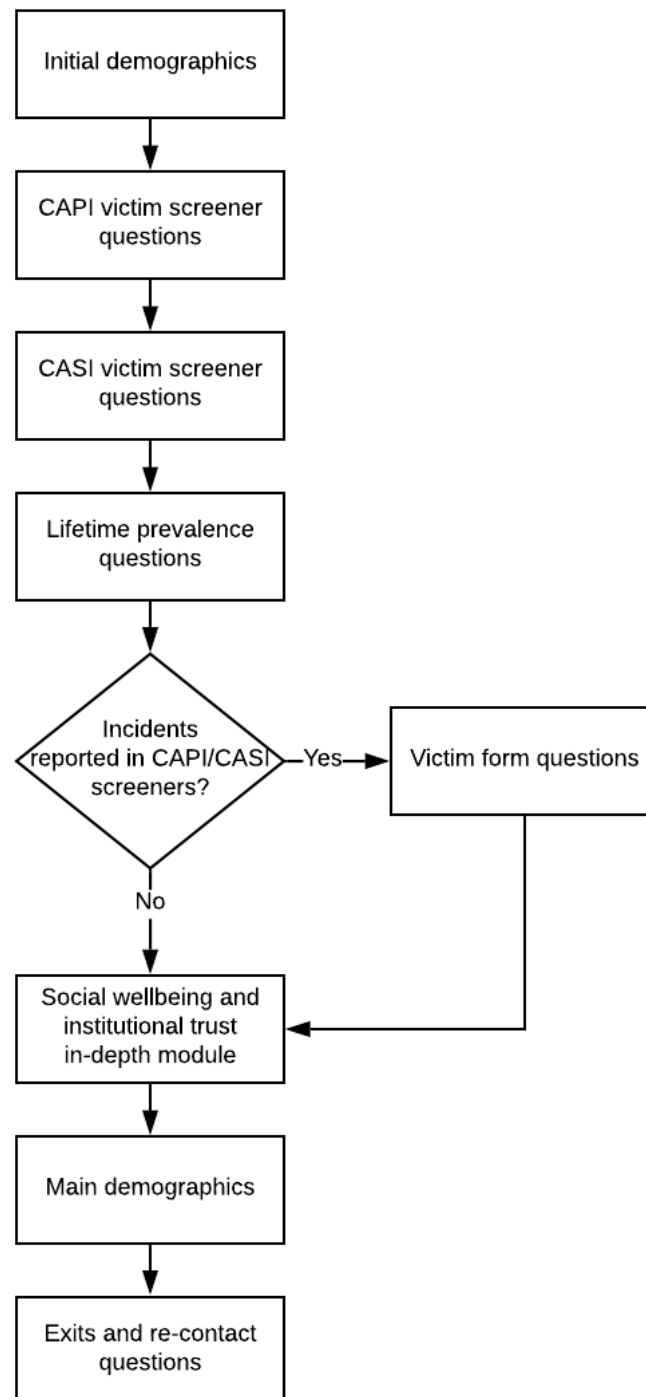

Table 3.1 provides an outline of the questionnaire sections and the topics covered in each section. In-depth module sections are shaded in blue.

Table 3.1: Outline of topics covered in NZCVS questionnaire by section

| Section | Questions | Mode |
|---|--|---|
| Initial demographics | <ul style="list-style-type: none"> sex age partnership status marital status life satisfaction / satisfaction with safety | CAPI |
| CAPI Victim screener questions | <ul style="list-style-type: none"> household and personal offences screener questions (excludes inter-personal violence (includes sexual violence), harassment and threatening behaviour). | CAPI |
| CASI Victim screener questions | <ul style="list-style-type: none"> inter-personal violence (includes sexual violence), harassment and threatening behaviour. | CASI |
| Lifetime prevalence | <ul style="list-style-type: none"> lifetime experience of sexual assault / partner violence | CASI |
| General victim form questions | <ul style="list-style-type: none"> same/series of offences date of offence incident description location of offence contact with the offender existence of Protection, Restraining, or Police Safety Orders offender's attitudes towards victim's race, sexuality, age, sex, religion and disability cost of crime insurance time off work reporting to Police injury and weapon use perceptions of seriousness of incident | CAPI for incidents relating to CAPI screeners and CASI for incidents relating to CASI screeners |
| Social wellbeing and institutional trust in-depth module | <div> <div> Social wellbeing <ul style="list-style-type: none"> Social Connectedness Social Trust Perceived Safety Neighbourhood / Local Area </div> <div> Criminal Justice System <ul style="list-style-type: none"> System Legitimacy Trust in the CJS Confidence in the CJS Values and purpose of the CJS Contact with the CJS </div> </div> | CAPI |
| Main demographics | <ul style="list-style-type: none"> ethnicity functional difficulties psychological distress employment status housing and tenure gender identity sexual identity income financial stress household composition | CAPI (with the exception of gender and sexual identity and income which are administered CASI) |
| Exit and re-contact questions | <ul style="list-style-type: none"> re-contact for audit future research consent data linking interviewer observations respondent burden assessment. | CAPI |

Selection of incidents

During the screener questions, respondents were asked how many incidents of each type of crime they had experienced in the past 12 months. As illustrated above in Figure 3.1, respondents were then asked for more detail about some of these incidents via victim forms.

Due to the time it takes for a respondent to complete a victim form, it is not feasible for a heavily victimised respondent to fill in a victim form for each incident they experienced. For this reason, the survey capped the number of victim forms that any individual respondent could complete, at eight. A cap of eight victim forms was chosen as it achieved an optimal balance between survey length and maximisation of incident data collection.

Selection of incident scenarios

The NZCVS consists of 29 screener questions and 27 follow-on clarification questions. The follow-on questions collected additional information about the incident which enabled a provisional incident code to be assigned. For example, question VS2.01 is the screener question which asks if a vehicle has been stolen or taken without permission, and VS2.02 is a follow-on question which checks if the vehicle was parked inside a private yard at the time. The combination of these screeners and follow-on questions, results in a total of 46 unique incident scenarios.

All incident scenarios were prioritised roughly in order of rarity / severity of harm and damage, from 1–46¹², such that those types of incidents that occurred less-frequently and were more serious, were prioritised above those that were more common / less serious. For example, the assault scenarios were prioritised above the burglary ones. In addition, all scenarios which originated from CASI screeners were prioritised above those originating from CAPI screeners. This was done to minimise the need for the laptop to be handed back and forth between the interviewer and respondent (all CASI victim forms were completed by the respondent independently, before handing the laptop back to the interviewer to administer the CAPI victim forms).

As the respondent completed the screener questions, the survey software populated a table in the background which recorded the frequency of each scenario. It then sorted the scenarios by the pre-determined prioritisation.

Individual and cluster victim forms

In order to collect as much information about as many incidents as possible, where possible, similar incidents were grouped together, and the respondent was asked the victim form questions about the group of incidents as a set. These were termed ‘cluster’ victim form questions. Where two or fewer incidents were recorded for a particular incident scenario, the respondent was asked about each incident separately. These were termed ‘individual’ victim form questions and related to a single incident.

Where a respondent indicated that an incident scenario had occurred three or more times, they were asked to consider if the incidents were similar (where a similar thing was done, under similar circumstances and probably by the same person / people). There were three answer options for this question:

1. yes – all of them were similar
2. yes – some of them were similar
3. no – all were different.

¹² See appendix A

If the respondent reported that all were similar, they were then taken to the cluster victim form questions. If they reported that some (but not all) were similar, they were then asked to indicate how many were similar. A cluster victim form was then administered for the group of similar incidents, followed by an individual victim form for the most recent of the remaining 'residual' incidents for that scenario. If the respondent reported that all incidents were different, an individual victim form was administered for the most recent incident. They were then asked if they'd be happy to complete a second individual victim form for the second-most recent incident.

The above process was repeated for all incident scenarios until one of the following occurred:

1. the respondent had completed incident forms for all incidents reported in the screeners, or
2. the respondent reached the cap of eight victim forms.

The respondent then progressed to the in-depth module section.

Offence codes

Victim definition

Various victim definitions exist across the Justice sector and other data sources. NZCVS uses the definition consistent with the Police National Recording Standard (NRS) that a victim is when:

- they were the target of the offence; or
- property they own was the target of an offence

This definition differs from the Victims' Right Act, inasmuch as other people, such as family members of homicide victims, are not considered as victims for the purposes of NZCVS. This is because the focus of NZCVS is on the victimisation and experiences of the survey respondent, not third parties.

In-scope NZCVS offences

NZCVS only includes offences against a person or a household. This means the following offences are excluded:

1. when there is no victim or the victim is unidentifiable (e.g. drug offences)
2. the victim is under the age of 15 years
3. victim is not alive (e.g. murder and manslaughter)
4. victimisation happened outside New Zealand
5. victim is a commercial entity / business / public sector agency (e.g. shoplifting, benefit fraud, etc)

As part of the design process, the Ministry identified a list of offences from the Australian and New Zealand Standard Offence Classification (ANZSOC) database, that were to be considered in-scope for the survey. However, as there was no need amongst stakeholders to output offence data with this level of granularity, offences were aggregated into more-general classifications, that aligned with the categories expected to be used in the reporting. These broader classifications were designed to also maintain consistency with Police coding practice. See Appendix F for a concordance of ANZSOC classifications to NZCVS offence codes.

The NZCASS coding framework was used as a starting point for developing the NZCVS offence list. In addition, incident frequencies recorded in the 2014 NZCASS were analysed to further amalgamate rarer offences into broader categories. For example, in NZCASS, arson had its own code, but was relatively rare. For this reason, in NZCVS, it was included in the broader offence of property damage. There were also changes to what was considered in-scope for the survey. For example, cybercrime was not included in NZCASS, but now included in NZCVS. As cybercrime becomes more widespread,

there is increasing demand to obtain more information about the victims of cybercrime and analyse the drivers behind its increase. In total, 18 codes are used for NZCVS, with additional codes for non-offences and out-of-scope offences (see Table 3.2).

Table 3.2: Offence codes used in NZCVS

| Offence code | Offence description | Interview mode |
|--------------|--|----------------|
| 1 | Burglary | CAPI |
| 2 | Theft of / unlawful takes/converts motor vehicle | CAPI |
| 3 | Theft (from motor vehicle) | CAPI |
| 4 | Unlawful interference / getting into motor vehicle | CAPI |
| 5 | Damage to motor vehicles | CAPI |
| 6 | Unlawful takes/converts/interferes with bicycle | CAPI |
| 7 | Property damage (household) | CAPI |
| 8 | Property damage (personal) | CAPI |
| 9 | Theft (except motor vehicles – household) | CAPI |
| 10 | Theft (except motor vehicles – personal) | CAPI |
| 11 | Trespass | CAPI |
| 12 | Robbery | CAPI |
| 13 | Fraud and deception | CAPI |
| 14 | Cybercrime | CAPI |
| 15 | Sexual assault | CASI |
| 16 | Other assault | CASI |
| 17 | Harassment and threatening behaviour | CASI |
| 18 | Other incidents | CAPI |
| 98 | Offence not in scope | N/A |
| 99 | Not an offence | N/A |

Screening questions were designed to capture where such offences had been experienced by a respondent. In designing the screeners, the following information was considered:

- ANZSOC offence definitions
- relevant New Zealand legislation and case law
- Police recoding standards and coding guides.

In addition, to maximise the accuracy of reporting, it was important to:

- word the screener questions in plain English
- avoid legal jargon
- ask about ‘things’ that had happened, rather than ‘offences’ or ‘crimes’.

The screener questions were iterated until the designers, the Ministry, Police and an external expert were satisfied that they adequately captured the offences considered in-scope for the survey.

Automated offence coding

A key objective for NZCVS was to reduce the amount of post-hoc manual offence coding, to help facilitate the timely production of datasets and release of results. In the NZCASS, incidents reported in the survey were assigned offence codes manually by a team of law students, under the supervision of experts from Victoria University, New Zealand Police and the Ministry. Whilst many improvements to the process were made in 2014¹³, the fact that incidents were coded after the survey data had been collected, meant that there was a small delay between data collection and the production of the QAed coding dataset.

In an attempt to avoid this, an automated offence coding algorithm was developed and programmed into the survey. The algorithm took the inputs from the screeners and follow-on questions to automatically assign an offence code 1–18. For example, if a respondent reported that they had a vehicle stolen, they were then asked if the vehicle was parked inside a private yard at the time. If it was not, then the incident was coded as offence code 2 (Theft of / unlawful takes/converts motor vehicle). If the vehicle was parked inside a private yard, the respondent was then asked if it was taken by someone who was allowed to be at the property (for example, a workman doing a job, or a visitor or a boarder or someone living at home). If yes, the incident was also coded to offence code 2. If the vehicle was taken by someone not allowed to be on the property (or the respondent didn't know who took it), the incident was double-coded as offence codes 1 and 2 (Burglary + Theft of / unlawful takes/converts motor vehicle).

The same method of differentiation was used in other screening questions where an incident could potentially be coded to more than one offence code. For example, theft from a person, could either be coded to offence code 10 (Theft (except motor vehicles – personal)), or code 12 (Robbery), depending on whether force or violence was used to facilitate the theft. For some screeners, it was not necessary to ask any follow-on questions as the screening questions were discreet enough, e.g. sexual assault.

The algorithms used, were reviewed by Police to ensure they reflected Police coding practice. The performance of the automated coding process is detailed in the next chapter.

Data linking

At the end of the survey, respondents were asked to provide consent for their survey responses to be combined with other data routinely collected by government agencies. The following identifiers were collected from respondents that consented to data linking:

- full name (at least first name and surname, middle name was optional)
- date of birth
- address
- sex.

Survey data for people who agree to data linking is incorporated into the Integrated Data Infrastructure¹⁴ (IDI) by Stats NZ using the following process:

1. the Ministry supplies Stats NZ with an encrypted dataset containing the survey responses and respondent identifiers for all respondents that agree to data linking

¹³ See 2014 NZCASS Technical Manual.

¹⁴ http://archive.stats.govt.nz/browse_for_stats/snapshots-of-nz/integrated-data-infrastructure.aspx

2. Stats NZ use probabilistic linking methods to determine if information about each respondent already resides in the IDI¹⁵
3. where a match is found, the survey responses are copied to the IDI record for that person
4. where a match cannot be found, no linking takes place, but the NZCVS data is retained in the IDI for it to be linked to data which might be added from other sources in the future.

Approved researchers can apply for access to IDI data. Where a request is granted, all identifiable information is removed to ensure the data remains confidential.

Consent rates for data linking can be found in Chapter 6: Fieldwork statistics.

¹⁵ For Cycle 1, Stats NZ were able to match 95.2 percent of survey responses to exiting records in the IDI.

4. Questionnaire development and testing

Overview

Table 4.1 details the various stages of the in-depth module development and testing undertaken for NZCVS Cycle 2. For full details of the core survey development, please see: New Zealand Crime and Victims Survey Methodology Report 2018 (Year 1)¹⁶.

Table 4.1: Questionnaire development and testing milestones

| Stage | Detail |
|--|---|
| Stakeholder consultation | Key stakeholders were engaged to understand their data needs for the in-depth module. |
| Questionnaire design | Substantive design phase where the structure of the in-depth module was developed. Questions were selected from existing surveys and written from scratch in order to collect the information required by the stakeholders. |
| Cognitive testing | Testing of specific questions with a representative audience ahead of field trials. |
| CAPI / CASI programming and testing | Conversion of the paper questionnaire into electronic copy. |
| Pilot study | A full dress-rehearsal of the survey and associated systems to ensure all aspects were working as intended ahead of the main study. |

Stakeholder consultation

Prior to the in-depth module topic being selected and the questionnaire being designed, key stakeholders identified by the Ministry were consulted with to understand:

1. how their organisation had used victims' survey results in the past (if at all)
2. how their organisation intended to use the NZCVS results in the future (if at all)
3. what level / type of reporting was required
4. what variables / indicators were required
5. level of interest in various in-depth module options
6. key improvements they wanted to see implemented in NZCVS.

The list of stakeholders included but was not limited to New Zealand Police, Department of Corrections, Serious Fraud Office, Oranga Tamariki, Family Violence and Sexual Violence Joint Venture, and relevant teams within the Ministry.

¹⁶ Available at <https://www.justice.govt.nz/justice-sector-policy/research-data/nzcvsv/resources-and-results/>

Questionnaire design

The Cycle 2 in-depth module was designed between April and June 2018 by the Ministry and CBG, with peer-review provided by the Family Violence and Sexual Violence Joint Venture and New Zealand Police. During the question development phase, the project team was mindful of the following key points:

1. to keep the questions as simple as possible without compromising the robustness or quality of data collected
2. ensure that stakeholder needs / requirements were met wherever possible
3. use tested / validated questions where appropriate but be open to designing new questions where existing options were not suitable.

The key objective of the module was to support the development of Hāpaitia Te Oranga Tangata: Safe and Effective Justice programme.

During the dataset creation phase, where possible, verbatim responses recorded for questions with an 'Other – specify' response were back-coded to the existing answer frameworks. During this process, a number of improvements to the response options for some questions were recommended by CBG.

Similarly, upon the completion of all offence coding, the coding team suggested a number of questionnaire changes to improve the quality and accuracy of data flowing into the coding process.

Suggested changes that were endorsed by the Ministry were incorporated into the year two questionnaire ahead of pilot testing.

Cognitive testing

Cognitive testing was undertaken by CBG on 18 new or existing questions in order to:

- check participants' comprehension of wording used
- check participants' understanding of the concepts associated with each question
- understand how participants recalled information relating to each question
- understand how participants made response decisions for each question.

Table 4.3: Key elements of the cognitive testing process

| | Details |
|-------------------------------------|---|
| Testing period | 25 May–1 June 2018 |
| Sample | Forty interviews were undertaken with respondents of different ages and ethnicities. |
| Recruitment | Participants were specifically recruited via interviewers' existing professional and personal networks, with a small degree of snowball recruiting. |
| Questions tested | Eighteen new and existing questions were tested . |
| Who conducted the interviews | Four researchers experienced in undertaking cognitive tests conducted the interviews. Each researcher undertook around 10 interviews. |

Table 4.4 details the number of interviews completed by demographic group. The sample consisted of 12 males and 28 females.

Table 4.4: Cognitive testing number of interviews completed by ethnicity and age

| Age group | Māori | Pacific | Asian | Other | Total |
|-----------------------------------|----------|----------|----------|-----------|-----------|
| 15–21 | 3 | 3 | 2 | 5 | 13 |
| 22–45 | 2 | 4 | 2 | 6 | 14 |
| 46+ | 3 | 2 | 2 | 6 | 13 |
| Total number of interviews | 8 | 9 | 6 | 17 | 40 |

Based on findings from the cognitive testing process, minor adjustments were made to some of the questions proposed for inclusion. A number of areas were also identified for potential interviewer training.

CAPI / CASI programming and testing

The paper version of the survey was converted into CBG’s chosen interview software ‘The Survey System’ (TSS). The electronic questionnaire was then tested by professional software testers at CBG. Checks included (but were not limited to):

- question and response text matched the supplied questionnaire document
- multi / single response questions allowed multiple and single responses as applicable
- response ranges were within the boundaries defined by the survey
- text could be entered for questions allowing free-text ‘Other’ responses
- all previously entered response options were removed when the ‘reset answers’ button was selected
- unique responses could not be selected along with other responses in multiple choice questions (e.g. you shouldn’t be able to select ‘Don’t know’ along with any other response options)
- skip instructions worked correctly for questions with this type of logic instruction
- where a question had no skip instructions, all response options were checked to ensure they went to the next question
- logic test cases were executed
- the ability to go back through the questionnaire to make corrections to previous entries was also tested.

As part of the testing process, Ministry personnel also tested an online version of the questionnaire and worked with CBG to find and resolve issues.

Programmed checks

In addition to the manual checks noted above, a range of checks were programmed into the survey software to ensure the data was correct and robust. Checks can be categorised as follows:

- **hard error checks:** required interviewers / respondents to change data that they had entered
- **soft error checks:** gave the interviewer / respondent the opportunity to check, and if applicable, change the data they had entered.

The three main types of checks conducted were:

1. logic checks

2. range checks
3. confirmation checks
4. completeness checks.

Logic checks

This type of check is commonly applied in multiple choice questions where a list of response options is given along with a 'non-response' option (e.g. 'Don't know' or 'Refused') and where that non-response option is considered 'a unique code' (i.e. cannot be selected together with any of the other responses).

For example, one of the questions in the victim form asks why the police did not get to know about the incident. There were two answers within the response framework which could not be selected in conjunction with any other answer: 'No particular reason' and 'Don't know'.

Range checks

For some questions, the data entered has to be within a certain range. Range checks prompted interviewers (or respondents in the CASI section) to change their answer where an answer outside of the acceptable range had been entered.

For example, the numerical range for all of the victimisation screener questions was 0–99.

Confirmation checks

For some questions, the survey prompted respondents to check their answer to ensure that it was correct. This type of check was applied to some of the more important 'slider' style questions.

Sliders were used primarily in the cluster victim form for respondents to indicate the proportion of times that certain things had happened, for example, how many times they reported the incident to the police. If the respondent did not move the slider (response remained at zero), they were presented with a pop-up message, asking them to confirm their answer.

Completeness checks

For grid-style questions, where multiple items / statements are combined into a table, a response must be provided for each row in the table. Where a row was missed, the survey generated a prompt for the interviewer / respondent to go back and answer each row. The survey did not permit the person to progress until this was completed.

Change control process

Throughout the CAPI / CASI testing process, a working register of all issues, discussions and resolutions was maintained by CBG and the Ministry.

Pilot study

The purpose of the pilot study was to mimic the main study as closely as possible, to ensure that the questionnaire and associated survey processes were robust and functioning correctly. In particular, the pilot aimed to:

- ensure that the questionnaire performed as expected with routing, edits and consistency checks working as intended
- ensure that the electronic sample management worked as intended
- identify problems with individual questions or sections
- determine the average duration for each element of the questionnaire, as well as the survey process overall
- understand how well respondents engaged with the survey

- collect feedback on the survey communications
- identify any risks to the main fieldwork.

Table 4.6: Methodology and key information

| | Details |
|---------------------------------|--|
| Overview | <p>Most methods and processes used as part of the pilot study were in line with those planned as part of the main study.</p> <p>The main difference between the pilot and main studies was the PSU sampling process. PSUs used as part of the pilot study were chosen (rather than randomly selected) to:</p> <ul style="list-style-type: none"> • provide a mix of urban and rural areas • be in reasonable proximity to the interviewers selected by CBG to work on the study. |
| Target population | Total usually resident, non-institutionalised, civilian population of New Zealand aged 15 years and over. |
| Sample design | Twenty PSUs were sampled. From within the PSUs, 220 addresses were randomly selected. |
| Sampled areas | Gisborne, New Plymouth, Nelson, Christchurch. |
| Dwellings included | Permanent, private dwellings. |
| Sample size | 107 |
| Interviewing period | 20–29 July 2018. |
| Average interview length | 36 minutes and 37 seconds. |

Interviewers and training

Five interviewers were involved in the pilot study and were trained remotely over a two-week period consisting of mentored self-directed learning, webinars and assessments. All of the interviewers involved had extensive experience working on the year one survey.

Key findings

Areas which performed well, or with little issue:

- strong respondent satisfaction ratings across all key measures (survey length, number / complexity / intrusiveness of questions), however these scores were 3–6 percent lower than those achieved in the year one main survey
- the placement of the new in-depth module worked well and contributed to good survey flow
- consent to data linkage and future research were both strong (98 percent and 94 percent respectively)
- interviewer training, and interviewer instructions provided in the survey.

Areas which did not perform as well as expected, or which presented problems:

- mean overall duration (37 minutes) and mean module duration (17 minutes) deemed slightly too long, with 20% of respondents experiencing a survey duration in excess of 45 minutes
- many respondents found at least some of the questions in the in-depth module to be confusing, ambiguous or difficult to answer
- three sub-sections of the in-depth module reported a mean item non-response ('don't know' / 'refused') in excess of 20%, with seven questions attracting over 40% non-response

- a minor CAPI programming error was detected, which was resolved.

Changes after pilot

As a result of the pilot, a number of changes were made to improve the survey:

1. a number of questions from the in-depth module were removed, shortened or simplified to bring the mean interview duration down, minimise non-response, and improve flow
2. several improvements to the interviewer training were also identified, including:
 - modifying the recruitment pitch at the door from that used for the year one survey, to advise that the survey would be looking both at experiences of crime, as well as views of the criminal justice system
 - ensuring that interviewers were informed of the new mean interview duration / range so that accurate information could be provided to the householder up-front
 - having a good understanding of how the information from the survey was going to be used and what difference it would make at both the local and national level
 - for the module questions, advising the respondent up-front that there were no right or wrong answers – it's the respondent's experiences and opinions that we were interested in
 - being aware that respondents will often want to discuss their answers to the opinion questions in the in-depth module. Allow time for this and have strategies for refocusing the respondent.

5. Fieldwork processes

Introduction

Fieldwork period

The fieldwork period for the NZCVS, Cycle 2 was 7 October 2018 to 30 September 2019. This is the timeframe between the completion of the first and last interviews in the sample.

Issuing PSUs

One thousand PSUs were divided and allocated into four fieldwork quarters. Each quarter consisted of 250 PSUs, with roughly the same number of PSUs assigned to each quarter at the regional level. This was to try to ensure that fieldwork activity in each region was reasonably evenly distributed throughout the duration of the fieldwork. PSUs were progressively issued to interviewers as fieldwork advanced. The actual fieldwork interviewing, however, may deviate from the initial assignment for operational reasons.

Table 5.1: Month of issuing PSUs

| | Oct | Nov | Dec | Jan | Feb | Mar | Apr | May | Jun | Jul | Aug | Sep | Total |
|-----------------------------|-----|-----|-----|-----|-----|-----|-----|-----|-----|-----|-----|-----|-------|
| PSUs issued | 54 | 133 | 64 | 93 | 70 | 143 | 75 | 122 | 95 | 84 | 66 | 1 | 1,000 |
| Interviews Completed | 214 | 829 | 571 | 872 | 610 | 965 | 633 | 943 | 736 | 665 | 669 | 331 | 8,038 |
| % | 3 | 10 | 7 | 11 | 8 | 12 | 8 | 12 | 9 | 8 | 8 | 4 | 100 |

Interviewers and training

Table 5.2: Overview of interviewers and training

| | Notes |
|--|---|
| Interviewers | Forty-five interviewers were involved in delivering Cycle 2 of NZCVS. |
| General interviewer skills and training | <p>Before working on the survey, all interviewers completed the following CBG baseline training modules:</p> <ul style="list-style-type: none"> • public sector surveying • maximising response rates • cultural awareness • enumeration • safety management. |
| Preparatory study | <p>Prior to the in-field assessment, all interviewers completed online training modules focusing on:</p> <ul style="list-style-type: none"> • purpose of the survey and use of the data • survey methodology and fieldwork procedures • survey content and areas to pay attention to • orientation of the NZCVS Sample Manager. |

| | Notes |
|-------------------|--|
| | Interviewers were required to spend time prior to their in-field assessment day studying this material and becoming familiar with / refreshing on, interviewing processes. |
| Practice | As part of the preparatory study, interviewers were required to practice administering the NZCVS survey on friends / family to help become familiar with its application and layout. Interviewers with previous NZCVS experience were also required to deliver the new module content with a field manager via web conference. Interviewers new to the project were required to deliver the entire survey with a manager. |
| Assessment | <p>In preparation for fieldwork, all interviewers were assessed by CBG managers to confirm that they were ready to begin delivering the Cycle 2 survey in field. The assessments included an examination of recruitment technique, interview delivery and incident description recording.</p> <p>Interviewers were not permitted to begin interviewing until they had completed all the required training, undertaken the required practice interviews and passed the assessments.</p> |

Fieldwork resources

Interviewer resources

Interviewers were provided with a number of resources to assist them during the fieldwork period. Table 5.3 provides a summary of these resources.

Table 5.3: Interviewer resources

| Resource | Description |
|-----------------------------|---|
| Laptop | Sample management and respondent selection took place within CBG's Sample Manager software. Electronic copies of PSU maps and participant information sheets were also incorporated into the programme. The Sample Manager also launched the survey. |
| Consent forms | <p>Consent forms were in electronic format on the interviewing laptops. Respondents signed electronically using their finger or a stylus to record consent. Paper copies of the consent forms were left with respondents for future reference.</p> <p>The consent form required the respondent to confirm that they:</p> <ul style="list-style-type: none"> • had read and understood the information pamphlet • were aware that they could contact CBG or the Ministry if they had any questions • knew they could stop the interview at any time and did not have to answer every question • knew that their participation was confidential, no identifiable information would be included in any reports, and that their answers were protected by the Privacy Act 1993. |
| Electronic showcards | Interviewers were issued with a tablet computer, which was pre-loaded with the showcards for the survey. The showcards contained the answer options applicable for each question in the survey, to assist respondents with answer selection. The tablet showcard was provided to the respondent at the beginning of the survey and remained with them for the duration. Interviewers also carried a copy of the showcards in printed form as a back-up, in the event that the electronic showcards were not available for use. |

| Resource | Description |
|------------------------------|---|
| Life events calendars | A life events calendar ¹⁷ was developed for the survey. The calendar was introduced to the respondent towards the beginning of the survey just before the victim screening questions. It depicted major national events/holidays, as well as school term times. Interviewers encouraged respondents to record key events on the calendar that had occurred over the past 12 months. For example, birthdays, anniversaries, or other events, such as moving home or starting a new job. The calendar was used as a memory aid during the victim screening questions to help the respondent work out when a particular incident happened, and whether or not it occurred in the 12-month recall period for the survey. |

Respondent resources

As shown in Table 5.4, a number of fieldwork resources were produced as part of the survey to assist interviewers when engaging households / respondents and to help answer respondent queries. Copies of these are available in Appendix B.

Table 5.4: Respondent resources

| Resource | Description |
|---|---|
| Letter to household | <p>A letter was sent on Ministry letterhead introducing the survey and CBG as the Ministry's fieldwork provider and encouraging participation when the interviewer visited.</p> <p>The letter was sent out to households in batches 7–10 days before the interviewer was due to call. This was done in order to improve householders' recall of the letter. Interviewers were also given spare copies of the letter to help engage respondents at the door if they didn't remember receiving it in the mail.</p> |
| Information leaflet | <p>A leaflet containing key information about the survey was also mailed with the letter, including (but not limited to):</p> <ul style="list-style-type: none"> • what the survey is and why we do it • what the information is used for • what type of questions are asked • who conducts the survey and when it will be undertaken • who will be asked to participate • 0800 number for CBG and email address for the Ministry, should participants want to confirm the validity of the research or ask questions. |
| Thank-you card | At the end of the interview, a thank-you card was offered to participants. The thank-you card contained contact details for the Victims Information Line, and also incorporated a feedback card which the respondent could complete and mail back to CBG free of charge. |
| People affected by crime information factsheet | A factsheet was also offered at the end of the survey. The factsheet provided an explanation of the criminal justice system and services available to support victims. The respondent also had the option of having the thank-you card and information sheet emailed to them (see Appendix B). In the main study 8% of respondents chose this option. |

¹⁷ See appendix A.

Fieldwork procedures

Table 5.5: Fieldwork procedures

| | Details |
|-------------------------------------|--|
| Visiting days and times | Interviewers approached households seven days a week between the hours of 9:00am to 8:00pm. Occasionally, respondents requested an appointment time outside of these hours with the interviewer accommodating wherever possible. In order to increase the likelihood of finding a resident at home, interviewers visited households on a mixture of weekdays and weekends and at different times of the day. There were no differences in visiting days or times between urban and rural areas. |
| Visits to PSUs | Each PSU was visited by an interviewer a minimum of five times unless the interviewer had achieved or recorded a final contact outcome for all selected households in a PSU prior to this. Typically, trips to each PSU were spread over an average of four weeks. |
| Calls | Up to a maximum of 10 calls were made in person to selected dwellings. |
| Electronic sample management | All fieldwork activity was recorded in CBG's Sample Manager software installed on the laptop computer of each interviewer. The software contained records for every selected house in the sample, and provided the ability to perform respondent selection at the door according to survey protocols. The Sample Manager also provided the interviewer with access to PSU maps and links to launch the survey. |

Fieldwork management

A number of processes were put in place to ensure that interviewers were supported throughout the fieldwork process and interviewing was completed on time and to the required standard.

Interviewers were monitored during fieldwork by the CBG field management team. Survey completion rates and data quality were examined regularly at the individual interviewer level to ensure that all interviewing was completed within the required timeframe and to a high quality.

Interviewers attended weekly teleconference meetings where the survey management team communicated key messages and shared learnings. The meetings were also used to discuss overall progress and celebrate successes. Each interviewer was also able to monitor their own progress and performance throughout the fieldwork via their own personal web portal. Where it was identified that an interviewer required additional training or support, this was provided.

Fieldwork progress, monitoring and reporting

As part of monitoring practices and reporting to the Ministry, an online dashboard was set up by CBG so that fieldwork statistics could be viewed in real time by project staff.

Table 5.6 provides an overview of cumulative number of interviews throughout fieldwork.

Table 5.6: Number of interviews completed, by month

| | Oct | Nov | Dec | Jan | Feb | Mar | Apr | May | Jun | Jul | Aug | Sep |
|---|-----|------|------|------|------|------|------|------|------|------|------|------|
| Total number of interviews completed (cumulative) | 214 | 1043 | 1614 | 2486 | 3096 | 4061 | 4694 | 5637 | 6373 | 7038 | 7707 | 8038 |
| Percentage complete (cumulative) | 3 | 13 | 20 | 31 | 39 | 51 | 58 | 70 | 79 | 88 | 96 | 100 |

Fieldwork quality assurance

A number of quality assurance processes were in place for the fieldwork. These processes ensured that all risks were managed and fieldwork progressed on time and to the required standard. Fieldwork processes were implemented and managed by the Ministry's contracted fieldwork provider, CBG.

Overview of fieldwork quality risks

There are a number of risks that can have an impact on the quality of the data collected, and potentially the number of victim forms completed. Table 5.7 provides a list of some of these risks.

Table 5.7: Overview of fieldwork quality risks

| | Risk | Description |
|---|--|--|
| 1 | Interviewers do not visit sampled households as required | The NZCVS sampling process has been carefully designed to ensure that households throughout the country are selected. If interviewers do not visit households according to the required sampling process, there is the risk that biases will be introduced which may impact the number of victim forms being collected. |
| 2 | Incorrect householder sampled | If the required respondent sampling process is not followed, the incorrect person may be selected. For example, if only the people present at the time of visit are entered into the sampling system (rather than all the people living at the address), an incorrect respondent may be selected. |
| 3 | Screening questions asked incorrectly | The number of victim forms completed relies on the number of screening questions where a respondent answers affirmatively that they've experienced an incident. The number of victim forms selected can also be affected if the interviewer does not ask the screening questions correctly, for example, not inserting emphasis on the correct words. |

| | Risk | Description |
|---|---|---|
| 4 | Self-completion handover process executed incorrectly | <p>During the victimisation screening section, interviewers are trained to introduce the CASI section of the questionnaire and encourage respondents to participate – even if they haven’t experienced a crime.</p> <p>At this point interviewers are asked to enter a response to VS9.01_Intro1, which asks whether the respondent is happy / able to self-complete or not:</p> <ol style="list-style-type: none"> 1. Respondent happy to self-complete 2. Respondent unable / refuses to self-complete. <p>If the respondent is unable, or refuses to self-complete, a follow-on question is asked (VS9.01_Intro2) to check if the respondent is happy for the interviewer to administer the questions (provided their privacy is ensured):</p> <ol style="list-style-type: none"> 1. Respondent happy to continue and privacy ensured 2. Respondent refuses to continue / privacy not ensured. <p>If an interviewer is not skilled at handling respondents’ concerns or hesitation – even if the respondent hasn’t experienced a crime – respondents can drop out at this point of the questionnaire and hence the number of CASI victim forms could fall.</p> |
| 5 | IT issues occur | There are a number of IT issues that could impact the number of victim forms being submitted. It is up to interviewers to identify if and when these are happening and report them for resolution. |
| 6 | Poor response rates and targeted sample not achieved | If a good response rate of the targeted sample size is not achieved, then the number of victim forms could be lower. |
| 7 | Interviewers falsifying surveys | If interviewers falsify surveys, then the integrity of the data could be compromised. |

Quality assurance processes

Table 5.8 lists the main types of processes in place during the fieldwork.

Table 5.8: Quality assurance processes

| Process | Description/Purpose |
|--------------------------------|--|
| In-field data quality | Monitor key statistics that indicate whether or not surveys are being completed according to the required protocols. |
| Analysis of survey data | Assess the quality of the data being collected. |

| Process | Description/Purpose |
|-------------------------|--|
| Telephone audits | <p>At least 15 percent of all respondents, and at least one respondent in every PSU is contacted. A PSU can't be closed without a successful audit.</p> <p>Audits confirm the following:</p> <ul style="list-style-type: none"> the interview took place and at the correct address the number of occupants living at the address at the point of recruitment respondent selection procedures were completed correctly including the correct recording of ethnicity information a consent form was signed by the respondent prior to the interview taking place the respondent was happy with the way the survey went and with the interviewer if the respondent had any problems or issues when answering the questions the respondent completed some questions by themselves using the computer if the interviewer assumed any of the respondent's answers, without asking them properly showcards were used reason for participation. |

Quality assurance – management and statistics

Table 5.9: Fieldwork quality assurance – management and statistics

| Interviewers do not visit sampled households as required | | | |
|---|---|--|--|
| Risk description | | Quality assurance processes | |
| The sampling process has been carefully designed to ensure that households throughout the country are selected. | | All sampled houses are pre-selected using the NZ Post address database. Selected addresses are pre-loaded into the Sample Manager database used by each interviewer. | |
| If interviewers do not visit households according to the required sampling process, there is the risk that biases will be introduced which may impact the number of victim forms being collected. | | <p>The Sample Manager will only allow contact, outcome and survey data to be entered into selected address records. This data is uploaded on a daily basis.</p> <p>Data uploaded from the field is used to ensure survey protocols are being followed.</p> | |
| Quality measure | Description | Result | Notes/Comments |
| Survey completed in the correct address | <p>Respondents are asked during audit telephone calls to confirm that they live at the sampled address where the survey was completed.</p> <p>Ensures that the random sample is protected and the correct houses are surveyed.</p> | 98% | Occasionally the interviewer will enter data into another sampled address record. Where the respondent reports that the address is not correct, CBG checks to ensure that they indeed live in another sampled house. |
| Houses enumerated in-field | <p>Number of houses that were added into the sample by the interviewer whilst in-field.</p> <p>Expressed as the proportion of the total selected sample of addresses which were added in-field by the interviewer. In Cycle 2, 299 houses</p> | 0.3% | |

| | | | |
|--|--|--|--|
| | <p>were enumerated by the interviewer team in-field, however only 32 of them were selected for inclusion in the survey.</p> <p>Results analysed at an individual level to ensure that each interviewer is completing the enumeration task.</p> | | |
|--|--|--|--|

Incorrect householder sampled

| Risk description | Quality assurance processes |
|--|---|
| <p>If the required respondent sampling process is not followed, an incorrect person may be selected.</p> <p>For example, if only the people present at the time of the interviewer's visit are entered into the sampling system (rather than all the people living at the address), an incorrect respondent may be selected.</p> | <p>Respondent selection requires the interviewer to list all occupants into the Sample Manager. Ethnicity information is also collected. Once all occupants have been added, the Sample Manager automatically selects the person to be approached for the interview based on sampling rules for the survey, thus reducing the possibility of human error resulting in an incorrect occupant being selected.</p> <p>Occupancy information for every household is sent back to CBG where it can be used in further auditing processes/analysis to ensure survey protocols have been followed.</p> |

| Quality measure | Description | Result | Notes/Comments |
|---|--|--------|--|
| Total occupants recorded | <p>Respondents are asked in the audit telephone call to report the number of people that were living in the household at the time of the interviewer's visit. This measure sums all of the reported occupants from the audit calls and compares the figure to the number of occupants recorded in the Sample Manager for all of the audited houses.</p> <p>This is a high-level check to ensure that occupants in all selected houses are included in the Sample Manager database and have a chance of being selected.</p> | 92% | This check evens out any household-level discrepancies and indicates that almost every eligible occupant in the sampled houses had a chance of being selected. |
| Māori ethnicity correctly recorded | <p>Proportion of houses where the ethnicity of the selected person recorded on the doorstep (Māori or Other) matched the ethnicity reported in the survey.</p> <p>Because Māori occupants are preferentially selected over occupants of other ethnicities within a household (see chapter 2), this check ensures that the correct person is being selected</p> | 98% | Rate indicates that in the vast majority of cases, the respondent's ethnicity was coded correctly during the screening process. The screening information is provided by one person in the household on behalf of the others, and occasionally this information is incorrect. For example, the person providing the details may not be aware of which ethnic groups the other household members identify as. |

| Screeners questions not asked correctly | | | |
|--|---|---|--|
| Risk description | | Quality assurance processes | |
| <p>The number of completed victim forms relies on the number of screener questions where a respondent answers 'yes' they've experienced an incident.</p> <p>The number of victim forms selected can also be affected if the interviewer does not ask the screener questions correctly, for example, not inserting emphasis on the correct words.</p> | | <p>Victim form completion rates were monitored closely at the individual interviewer level as low rates may indicate that the interviewer was not administering the screener questions correctly.</p> | |
| Quality measure | Description | Actual | Notes/Comments |
| Household access to a vehicle | <p>Proportion of respondents that report that their household owns or has the regular use of a car, motorcycle, van, truck, caravan, camper van, boat, quad bike, tractor or trailer.</p> <p>If this question is not asked / answered correctly, the respondent skips the screener questions relating to vehicle offences with the potential to lose victimisation data. Vehicle-related crime makes up a significant proportion of crime reported in the survey.</p> | 93% | The rate was 92% according to the 2013 Census (note that 2018 Census data was not yet available). Survey results closely match this, indicating that screener question ID1.09 was not inadvertently skipped. |
| Household access to a bicycle | <p>Proportion of respondents that report that their household owns or has the regular use of a bicycle.</p> <p>If this question is not asked / answered correctly the respondent skips the screener questions relating to bicycle offences with the potential to lose victimisation data.</p> | 48% | Rates of reported bicycle ownership were monitored at the individual interviewer-level, to ensure that screener question ID1.10 was asked correctly. |
| Victimisation rate | <p>Proportion of respondents that complete at least one victim form.</p> <p>Designed to identify individual interviewers who may not be completing the screener questions correctly.</p> | 39% | Victimisation rates were monitored at the individual interviewer-level, to ensure that incident screener questions were asked correctly. |
| Average victim forms completed per survey | <p>Average number of victim forms completed per respondent.</p> <p>Designed to identify individual interviewers who may not be completing the screener questions correctly.</p> | 0.69 | Rates were monitored at the individual interviewer-level, to ensure that incident screener questions were asked correctly, and also that victim forms were not being incorrectly skipped. |
| Showcard use | <p>Proportion of respondents that reported in the telephone audit call that the interviewer used showcards to assist with delivering the survey.</p> <p>Showcards are used throughout the survey to help the respondent answer questions.</p> | 94% | Rate indicates that showcards were consistently used in field. |

Self-completion handover process executed incorrectly

| Risk description | | Quality assurance processes | |
|---|--|---|--|
| <p>During the victimisation screening section, interviewers are trained to introduce the CASI section of the questionnaire and encourage respondents to participate – even if they haven’t experienced a crime.</p> <p>At this point interviewers are asked to enter a response to VS9.01_Intro1, which asks whether the respondent is happy/able to self-complete or not:</p> <ol style="list-style-type: none"> 1. Respondent happy to self-complete 2. Respondent unable / refuses to self-complete. <p>If the respondent is unable, or refuses to self-complete, a follow-on question is asked (VS9.01_Intro2) to check if the respondent is happy for the interviewer to administer the questions (provided their privacy is ensured):</p> <ol style="list-style-type: none"> 1. Respondent happy to continue and privacy ensured 2. Respondent refuses to continue / privacy not ensured. <p>If an interviewer is not skilled at handling respondents’ concerns or hesitation – even if the respondent hasn’t experienced a crime – respondents can drop out at this point of the questionnaire and hence the number of CASI victim forms could fall.</p> | | <p>Refusal rates at the individual interviewer-level were closely monitored and support was provided to any interviewer who appeared to be struggling to encourage people to take part.</p> | |
| Quality measure | Description | Actual | Notes/Comments |
| CASI section skipped | <p>Proportion of respondents who refused to complete the section, or who were unable to complete and there was not sufficient privacy for the interviewer to administer the questions (i.e. VS9.01_Intro2 = 2).</p> <p>These people skipped the section, with the potential of lost victimisation data.</p> | 2.6% | |
| Reported self-completion | <p>Proportion of respondents that reported in the audit telephone call that they completed a section by themselves using the computer.</p> <p>Independent check to ensure that respondents are given the opportunity to self- complete.</p> | 96% | These results are reasonably consistent with the results of OB1.04 data quality check which also suggest that 91% of respondents self-completed to some extent. |
| Recorded self-completion | <p>Proportion of respondents that completed the CASI section with no, or help to a small extent, from the interviewer (OB1.04 = 1 or 5).</p> <p>Data collected from respondents that self-completed with little or no assistance from the interviewer is likely to be more honest and accurate than the data collected where the interviewer administered the questions.</p> | 88% | Given that the CASI section is being completed with no or little help from the interviewer in the majority of cases, it is likely that the responses recorded are true and accurate. |

Key exit questions

A series of interviewer observations were recorded at the end of the survey to help monitor and understand who else was present during the survey process, as the presence of other people (particularly adults) could impact the honesty with which respondents answer. Detail was also recorded on the level of assistance provided by the interviewer to support the completion of the CASI sections and the type of assistance provided.

The following observations were coded by the interviewer without asking the respondent.

Table 5.10: Interviewer observations (presence of other people during interview)

| Question | | Response | N | % |
|----------|--|---------------------------|--------------|------------|
| OB1.01 | Were any other people in the room during any part of the survey? ¹⁸ | Spouse / partner | 1,069 | 13 |
| | | Parent(s) | 177 | 2 |
| | | Other adult(s) | 492 | 6 |
| | | Child(ren) | 561 | 7 |
| | | Completed alone in room | 5,993 | 75 |
| OB1.02 | How long were other adults in the room for? | Briefly / in passing | 353 | 21 |
| | | Around half of the time | 254 | 15 |
| | | Most / all of survey | 1,070 | 64 |
| | | Total | 1,677 | 100 |
| OB1.03 | Were any of the other adults involved in the survey process? | Yes, to a small extent | 269 | 16 |
| | | Yes, to a moderate extent | 68 | 4 |
| | | Yes, to a large extent | 66 | 4 |
| | | No, not at all | 1,274 | 76 |
| | | Total | 1,677 | 100 |

Table 5.11: Interviewer observations (self-completion assistance)

| Question | | Response | N | % |
|----------|---|---|--------------|------------|
| OB1.04 | Self-complete section completed with help from the interviewer. | Yes, to a small extent | 262 | 3 |
| | | Yes, to a moderate extent | 148 | 2 |
| | | Yes, to a large extent | 116 | 1 |
| | | Yes, totally (interviewer administered the whole section) | 686 | 9 |
| | | No, not at all | 6,826 | 85 |
| | | Total | 8,038 | 100 |

¹⁸ Percentages sum to more than 100%, as the selection of multiple answers was possible.

| Question | Response | N | % |
|---|--|-----|----|
| OB1.05 What type of assistance did you provide? ¹⁹ | Helped R enter one or more answers | 197 | 37 |
| | Helped R enter majority / all of answers | 119 | 23 |
| | Helped R move to the next screen | 64 | 12 |
| | Helped R back up to previous screen | 20 | 4 |
| | Answered questions about what a question meant | 77 | 15 |
| | Other | 119 | 23 |

Table 5.12: Fieldwork risks, quality assurance processes and outcomes

| IT issues occur | | | |
|---|---|--|--|
| Risk description | | Quality assurance processes | |
| There are a number of IT issues that could impact the number of victim forms being submitted. It is up to interviewers to identify if and when these are happening and report them for resolution. | | Where serious IT malfunction occurred in the field, and the interviewer was able to successfully reboot the laptop, they were able to re-launch the survey from the last question that was answered. This happened very rarely and there were no reports of surveys being abandoned because of this. There were no occurrences of serious IT failure or laptop theft that resulted in data being unrecoverable. Interviewers were trained to monitor respondents when completing the CASI section and were instructed to offer assistance if the respondent appeared to be stuck. There were no reports of any respondents starting the CASI section and not completing it due to IT issues. | |
| Poor response rates | | | |
| Risk description | | Quality assurance processes | |
| A low response rate can lead to non-response bias, where the target population is not adequately represented in the survey. Non-response broadly comprises those people that refuse to take part in the survey, and those that cannot be contacted. Ensuring that these people take part increases the accuracy and reliability of the results. | | Continual response rate monitoring and reporting. | |
| Quality measure | Description | Result | Notes/Comments |
| Overall response rate | The proportion of eligible respondents that took part in NZCVS. | 80% | Main sample = 80%, booster sample = 79%. |

¹⁹ Percentages sum to more than 100%, as the selection of multiple answers was possible.

| Quality measure | Description | Result | Notes/Comments |
|-----------------------------------|---|--------|--|
| Male respondent proportion | Census data shows that males make up 49 percent of the adult population in New Zealand. Females live in smaller households on average than males, so will tend to predominate in the NZCVS because only one respondent is selected from each household. The unweighted proportion of males in the sample is thus expected to be lower than the census figure. | 43% | To ensure the survey is representative, male ratios are monitored at the individual interviewer level. |

Table 5.13: Other fieldwork quality measures

| Quality measure | Description and purpose | Result | Notes/Comments |
|--|---|--------|---|
| Adult phone number supplied in exit questions | Proportion of surveys with a phone number recorded in the exit questions for audit purposes. In order to conduct telephone audit calls, permission is requested from the respondent at ER1.01. | 97% | |
| Phone number invalid or incorrect | Proportion of respondents with an incorrect or invalid phone number when contact was attempted by the auditing team. Phone numbers are used to conduct audit calls. A high level of accuracy is required when recording contact details to ensure all respondents have an opportunity to provide feedback via these calls. | 3% | |
| Remembering completing survey | Proportion of respondents that remembered completing the survey when asked in the telephone audit. Used to ensure that the survey was completed with the selected respondent recorded in the Sample Manager. | 100% | Very occasionally a respondent will report that they did not remember the survey. This is more prevalent with elderly respondents or those that want to avoid answering any further questions. Where a respondent reports not remembering the survey, a GPS check is conducted to confirm that the interviewer was at the address for the duration of the survey. |

Interview falsifying surveys

| Risk description | Quality assurance processes |
|--|---|
| If interviewers falsify surveys then the integrity of the data is compromised. | No evidence of survey falsification was detected. |

Electronic audits

Electronic audits of data such as interview durations and question timings were also carried out; that is, survey paradata²⁰ was analysed. In particular, the electronic audits related to timings of interviews overall, and timings of sections of questions within the questionnaire. This data was analysed to check for outliers and anomalies that suggested problematic interviewer or questionnaire performance.

Individual interviewer performance was analysed with respect to interview durations, timing for specific questions, timing for groups of questions, and any questions or interviews which appeared to be entered or conducted out of hours (between 10:00pm and 8:00am).

Checks of interview data

CBG conducted a number of ongoing checks of interview data throughout the fieldwork period and appropriate action was taken if any anomalies were discovered. Most of these checks were carried out on a weekly basis.

- Checks ensured that each laptop's date and time settings were correct by examining this data within each interview record.
- Checks were carried out for interview completeness, to ensure the last question in the re-contact section had been answered in all interviews. Incomplete interviews were not included in the dataset.
- Checks were made to detect interviews with both very short, and very long, interview durations. CBG defined these as questionnaires with durations less than 10 minutes, and more than 120 minutes respectively. These surveys were automatically selected for a telephone audit call.

²⁰ Survey paradata is information about the process of survey data collection.

6. Fieldwork statistics

Introduction

This chapter provides detail about response rates and other key fieldwork statistics used as part of the NZCVS. Fieldwork statistics provide:

- measurement and monitoring information for research / fieldwork management
- useful information for planning future research
- an indication of issues or biases that may be present in the data and need to be noted or addressed.

Table 6.1: Summary of key fieldwork statistics by sample

| | Main | Māori booster | Overall |
|--|-------|---------------|---------|
| Dwellings visited | 8,026 | 3,584 | 11,610 |
| Estimated eligible | 6,889 | 3,185 | 10,074 |
| Projected number of interviews | 5,628 | 2,523 | 8,151 |
| Number of interviews achieved | 5,515 | 2,523 | 8,038 |
| Interview yield from dwellings visited | 69% | 70% | 69% |
| % of projected completed (interviews achieved/projected) | 98% | 100% | 99% |
| % of total sample | 69% | 31% | 100% |
| Response rate | 80% | 79% | 80% |
| Data linking consent | 94% | 94% | 94% |
| Consent for future research | 95% | 94% | 94% |

Response rates

Maximising response rates

To maximise the response rate, the following fieldwork procedures were implemented:

- a pre-survey letter and information leaflet was sent to households prior to the interviewer calling
- interviewer performance was monitored throughout fieldwork with additional training and support being provided where required
- a maximum number of calls (10) to each household was used
- these (up to 10) calls were spread on different days, and at different times of the day
- using well-designed publicity and promotional materials – in particular, the design and use of an information leaflet in a question and answer format, potential respondents could request an

interviewer of the same gender or ethnicity as themselves, and make / change appointment times

- 0800 numbers for CBG, Crimestoppers, and the Victims of Crime information line were prominently displayed on the leaflet. The Victims of Crime website (www.victiminfo.govt.nz) was also shown on the leaflet, along with a Ministry contact email address.
- respondents were informed about where and when they would be able to find the survey results
- promotion of the survey on the Ministry's website was in place to increase awareness of the survey and provide evidence of authenticity.

Contact outcomes

Interviewers recorded the outcome of the final call to each sampled dwelling as a code in the Sample Manager. These outcome codes were then used in the response rate calculations. Note that these were the final outcomes, as interviewers could call at a selected dwelling up to a maximum of 10 times.

Table 6.2: Contact outcomes, associated codes and categories

| No. | Contact outcome | Code | Category |
|-----|-------------------------------------|------|----------|
| 1 | Interview | I | A |
| 2 | Unavailable* | U | B |
| 3 | No reply | NR | C |
| 4 | Access denied/no access | AD | C |
| 5 | Household refusal | HR | D |
| 6 | Respondent refusal | RR | D |
| 7 | Not available* | NA | D |
| 8 | Appointment | APT | D |
| 9 | Language [†] | L | D |
| 10 | Incapacitated (infirm/hospitalised) | INC | D |
| 11 | Partial | P | D |
| 12 | Other | OTH | D |
| 13 | Not visited | NV | C |

[†] This referred to English language difficulties; that is, household members could not understand the interviewer or the printed leaflet.

* The difference between the 'Unavailable' and 'Not available' outcomes is that 'Unavailable' referred to usual residents who were living away from the household for the duration of the survey, whereas 'Not available' referred to selected usual residents who were not available for the interview at the time of call by the interviewer.

Table 6.3: Summary of contact outcomes by sample

| No. | Contact outcome | Main sample | Māori booster sample | Overall sample |
|-----|-------------------------------------|-------------|----------------------|----------------|
| 1 | Interview | 5,515 | 2,523 | 8,038 |
| 2 | Unavailable | 103 | 43 | 146 |
| 3 | No reply | 252 | 111 | 363 |
| 4 | Access denied/no access | 86 | 36 | 122 |
| 5 | Household refusal | 765 | 356 | 1121 |
| 6 | Respondent refusal | 82 | 41 | 123 |
| 7 | Not available | 66 | 50 | 116 |
| 8 | Appointment | 0 | 0 | 0 |
| 9 | Language | 28 | 7 | 35 |
| 10 | Incapacitated (infirm/hospitalised) | 42 | 21 | 63 |
| 11 | Partial | 28 | 17 | 45 |
| 12 | Other | 30 | 25 | 55 |
| 13 | Not visited | 0 | 0 | 0 |
| | Occupied dwellings visited† | 6,997 | 3,230 | 10,227 |
| | Estimated eligibles | 6,889 | 3,185 | 10,074 |
| | Response rate (%) | 80.1 | 79.2 | 79.8 |
| | Vacant* | 678 | 279 | 957 |
| | Not a dwelling/Empty section* | 351 | 75 | 426 |

† ‘Dwellings visited’ was the sum of the 12 contact outcomes listed above. These were the occupied dwellings; the unoccupied dwellings (vacant dwellings) were listed separately.

* These contact outcomes (V and NDE) were not included in either the response rate calculation or the calculation of (occupied) dwellings visited but has been included in this table for completeness.

Response rate calculations

The response rate calculations used the outcome of the final call to each sampled dwelling that interviewers recorded. These outcomes were allocated to categories in the following manner for each of the PSUs in the sample: $i = 1-1,000$.

Table 6.4: Contact outcomes and categories

| Category | Outcomes |
|---------------------------------------|---|
| Interviews (a_i) | <ul style="list-style-type: none"> Interviews (I) |
| Not eligible (b_i) | <ul style="list-style-type: none"> Unavailable (U) |
| Eligibility not established (c_i) | <ul style="list-style-type: none"> No reply (NR) Access denied/no access (AD) Not visited |
| Eligible non-response (d_i) | <ul style="list-style-type: none"> Respondent refusal (RR) Not available (NA) Appointment (APT) Language (L) Incapacitated (INC) Partial (P) Other (OTH) Household refusal (HR) |

An estimate of the eligible households within the PSU was calculated:

$$A_i + D_i \frac{C_i \times (A_i + D_i)}{(A_i + B_i + D_i)}$$

The response rate was the number of interviews achieved divided by the estimated eligible households, as shown below. This was the formula for calculating the response rate for each of the main and booster sample components within each PSU.

$$\frac{A_i}{A_i + D_i + \frac{C_i \times (A_i + D_i)}{(A_i + B_i + D_i)}}$$

This reduced, or simplified, to the following:

$$\frac{A_i \times (A_i + B_i + D_i)}{(A_i + D_i)(A_i + B_i + C_i + D_i)}$$

Response rates by demographic and geographic factors

Tables 6.5–6.9 show response rates broken down by various factors.

Table 6.5: Response rates by Stats NZ region

| Region number | Region | Number of interviews | Number of PSUs | Overall sample response rate (%) |
|---------------|-------------------|----------------------|----------------|----------------------------------|
| 1 | Northland | 363 | 42 | 77 |
| 2 | Auckland | 2,426 | 311 | 78 |
| 3 | Waikato | 809 | 90 | 82 |
| 4 | Bay of Plenty | 641 | 70 | 80 |
| 5 | Gisborne | 152 | 14 | 84 |
| 6 | Hawke's Bay | 311 | 36 | 86 |
| 7 | Taranaki | 243 | 29 | 80 |
| 8 | Manawatū-Wanganui | 482 | 57 | 81 |
| 9 | Wellington | 879 | 109 | 81 |
| 16 | Tasman | 99 | 12 | 78 |
| 17 | Nelson | 75 | 9 | 81 |
| 18 | Marlborough | 81 | 11 | 84 |
| 12 | West Coast | 57 | 9 | 93 |
| 13 | Canterbury | 890 | 125 | 79 |
| 14 | Otago | 353 | 54 | 78 |
| 15 | Southland | 177 | 22 | 79 |
| | Total | 8,038 | 1,000 | 80 |

Table 6.6: Response rates by PSU deprivation

| Level of area deprivation (NZDep2013) | Number of interviews | Number of PSUs | Overall sample response rate (%) |
|---------------------------------------|----------------------|----------------|----------------------------------|
| 1 (lowest) | 1,010 | 136 | 79 |
| 2 | 1,336 | 178 | 81 |
| 3 | 1,667 | 215 | 81 |
| 4 | 1,938 | 239 | 79 |
| 5 (highest) | 2,087 | 232 | 79 |
| Total | 8,038 | 1,000 | 80 |

Interview counts by age, ethnicity and sex

Table 6.7: Ethnicity by total response

| | | | | Ethnicity | | | | | | | | | | | |
|-------------------|-------|-------|-------|-----------|-------|-------|-------|---------|-----|-------|-----|-------|----|----------------------|----|
| | | | | European | | Māori | | Pacific | | Asian | | Other | | Don't know / Refused | |
| Age group | Total | M | F | M | F | M | F | M | F | M | F | M | F | M | F |
| 15–19 years | 338 | 173 | 165 | 120 | 104 | 72 | 71 | 17 | 27 | 18 | 19 | 3 | 3 | 1 | 0 |
| 20–29 years | 1,072 | 480 | 592 | 284 | 340 | 155 | 234 | 40 | 78 | 94 | 85 | 9 | 7 | 0 | 3 |
| 30–39 years | 1,413 | 579 | 834 | 342 | 482 | 145 | 254 | 40 | 83 | 135 | 148 | 17 | 21 | 1 | 3 |
| 40–49 years | 1,304 | 525 | 779 | 353 | 516 | 166 | 257 | 34 | 62 | 64 | 80 | 13 | 15 | 0 | 1 |
| 50–59 years | 1,357 | 582 | 775 | 413 | 543 | 159 | 236 | 28 | 55 | 40 | 47 | 14 | 18 | 4 | 1 |
| 60–64 years | 672 | 302 | 370 | 228 | 275 | 74 | 115 | 12 | 16 | 17 | 23 | 11 | 4 | 0 | 0 |
| 65 years and over | 1,881 | 813 | 1,068 | 661 | 866 | 164 | 239 | 21 | 28 | 21 | 29 | 19 | 23 | 2 | 2 |
| Refused | 1 | 0 | 1 | 0 | 0 | 0 | 0 | 0 | 0 | 0 | 1 | 0 | 0 | 0 | 0 |
| Total | 8,038 | 3,454 | 4,584 | 2,401 | 3,126 | 935 | 1,406 | 192 | 349 | 389 | 432 | 86 | 91 | 8 | 10 |

Table 6.8: Gender by total response

| | | | | Ethnicity | | | | | | | | | |
|---------------|--------------|--------------|--------------|--------------|--------------|------------|--------------|------------|------------|------------|------------|-----------|-----------|
| | | | | European | | Māori | | Pacific | | Asian | | Other | |
| Sample | Total | Male | Female | Male | Female | Male | Female | Male | Female | Male | Female | Male | Female |
| Main | 5,515 | 2,438 | 3,077 | 1,774 | 2,207 | 406 | 545 | 123 | 229 | 324 | 345 | 65 | 68 |
| Māori booster | 2,523 | 1,016 | 1,507 | 627 | 919 | 529 | 861 | 69 | 120 | 65 | 87 | 21 | 23 |
| Total | 8,038 | 3,454 | 4,584 | 2,401 | 3,126 | 935 | 1,406 | 192 | 349 | 389 | 432 | 86 | 91 |

Victim form completion

Respondents could complete up to eight victim forms during the interview. Table 6.9 presents the distribution of victim forms completed per respondent.

Table 6.9: Distribution of victim forms completed per respondent

| Victim forms completed | Number of respondents | % |
|------------------------|-----------------------|------------|
| 0 | 4,876 | 60.7 |
| 1 | 1,856 | 23.1 |
| 2 | 718 | 8.9 |
| 3 | 327 | 4.1 |
| 4 | 135 | 1.7 |
| 5 | 65 | 0.8 |
| 6 | 35 | 0.4 |
| 7 | 19 | 0.2 |
| 8 | 7 | 0.1 |
| Total | 8,038 | 100 |

Completion of the questionnaire

A questionnaire was considered ‘complete’ for the purpose of inclusion in the final dataset if a respondent had completed up to and including OB1.05 – that is, completed the exit question section.

There were 45 interviews that were started, but not completed (recorded as ‘partial’ in table 6.3). This typically occurs when the respondent elects to terminate the interview prior to completion, for example something occurs which requires their attention, or they experience an adverse reaction to the questions and decide to stop. Where appropriate, the interviewer arranges to return at a later date, to complete the remainder of the survey. Where this is not possible, or appropriate, the interview remains incomplete.

Interview duration

The total average interview duration includes the time to complete all questions in the survey including the exit questions and data linking consent process.

Table 6.10: Average interview duration by number of victim forms completed

| Number of victim forms | Average interview duration (minutes) |
|------------------------|--------------------------------------|
| Overall | 30:57 |
| No victim forms | 26:30 |
| One victim form | 33:44 |

| | |
|--------------------------|-------|
| Two victim forms | 39:07 |
| Three victim forms | 45:20 |
| Four victim forms | 49:17 |
| Five victim forms | 53:58 |
| Six victim forms | 60:46 |
| Seven victim forms | 68:34 |
| Eight victim forms | 66:10 |
| One or more victim forms | 37:49 |

Table 6.11: Average section duration

| Section | Average duration (minutes) |
|------------------------|----------------------------|
| Total interview | 30:57 |
| Initial demographics | 1:42 |
| Incident screeners | 8:00 |
| Victim forms | 9:03 |
| In-depth module | 11:16 |
| Main demographics | 3:42 |
| Exit questions | 2:36 |

The average interview durations noted above do not include the time required to recruit the household, complete the respondent selection and consent processes, or disengage / exit the household following the interview. This time averages around 10 minutes.

7. Offence coding

Introduction

Offence coding is an important part of NZCVS. Offence codes are based on the responses provided in the victim forms, including a short description in the respondent's own words (except for sexual offences). Coding also draws to some extent on other questions throughout the questionnaire. Offence coding is relied upon for victimisation prevalence and incidence statistics produced by the survey.

Accurate offence coding is of critical importance to the overall quality of the survey outputs including incidence and prevalence rates. For this reason, all incidents reported in the NZCVS are manually coded.

Offence coding resources

A number of resources were provided to coders both as part of their training and for use during coding activities.

Table 7.1: Offence coding resources

| Resource | Description |
|--------------------------------|--|
| Offence Coding Workbook | The workbook provided: <ul style="list-style-type: none"> contextual information about the survey guidelines on work practice a user guide to the coding system/interface. |
| Offence Coding Manual | The purpose of the manual was to: <ul style="list-style-type: none"> explain the principles of offence coding as part of the NZCVS document coding practices and procedures. |
| Questionnaire | A copy of the final questionnaire that was being used as part of fieldwork. |
| Crimes Act | Link to the Crimes Act so that coders could look up or check details should they need to. |
| Experts/Supervisors | A group of experts from the New Zealand Police as well as a coding supervisor with previous NZCVS coding experience, were available to assist the student coder when required throughout the coding process. |

Coders and training

Because offence coding requires a foundation in legal theory, the coders working on the survey had to:

- be fourth-year honours students (law), or have graduated from an honours law degree
- have completed the criminal law module and legal reasoning / research modules at a B grade or above
- be able to give evidence of IT literacy
- have a high attention to detail.

The coding supervisor (a Master of Laws student) was assisted by an undergraduate student coder. All coding was completed by the student coder and the coding supervisor, with each coding roughly half of the records each. They were supported by experts from New Zealand Police.

Training as part of the offence coding process took place in a number of stages (Table 7.2).

Table 7.2: Training undertaken for offence coding

| Resource | Description |
|--------------------------|--|
| Self-directed study | <p>Reading of:</p> <ul style="list-style-type: none"> • Coding Workbook • Coding Manual • Questionnaire. <p>Watching of the following presentations from the interviewer training:</p> <ul style="list-style-type: none"> • introduction to NZCVS • Ministry of Justice address • crime in New Zealand. |
| Online webinar | <ul style="list-style-type: none"> • two hours • overview, orientation and demonstration. |
| Individual practice time | <ul style="list-style-type: none"> • seven days • using records from the main study (in a separate practice environment). |
| Observed assessment | <p>Coders were subject to an online, observed assessment. A minimum of 20 CAPI / CASI victim forms were selected for coding during the assessment, which aimed to ensure that the coder could demonstrate the following competencies:</p> <ul style="list-style-type: none"> • assign standard offence codes with a high degree of accuracy • coding decisions are based on a review of all the detail provided for each offence, including all forms for that victim • knowledge of when to submit a record as certain and when to submit as uncertain and enter sensible, succinct and understandable comments as appropriate • refer back to the Coding Manual before applying a code, in particular where an offence is borderline • ability to code with a high degree of accuracy common ambiguous and/or difficult offence scenarios, including 98/99 codes. <p>Coders were able to commence live coding on real data once the supervisor was satisfied that all of the above competencies had been met.</p> |

Coding practice and processes

The following section provides an overview of the offence coding and quality assurance process undertaken. Details of how offences were coded are provided in the NZCVS Offence Coding Manual.²¹

Overview

1. One of the NZCVS research objectives requires comparison with levels of reported crime. As such, it's important that offence coding for NZCVS mirrors Police recording practice as closely as possible.
2. An exact match with Police recording practice is unlikely given that:
 - a. different Police officers may make different judgements when deciding:
 - i. whether to record an incident as an offence
 - ii. which category it should be placed in.
 - b. Police continuously review and refine recording rules, which means some practice change occurs between surveys.
3. As a general principle, offences in the NZCVS are coded:
 - a. in accordance with current legal theory
 - b. in line with current Police recording procedures.
4. In most circumstances these two requirements will be met and there will be no conflict (i.e. Police recording practice will be in line with the legal theory and definitions).

Offence codes

Table 7.3 lists the offence codes collected in the NZCVS.

Table 7.3: Offence codes collected in the NZCVS

| Offence code | Offence description |
|--------------|--|
| 1 | Burglary |
| 2 | Theft of / unlawful takes/converts motor vehicle |
| 3 | Theft (from motor vehicle) |
| 4 | Unlawful interference / getting into motor vehicle |
| 5 | Damage to motor vehicles |
| 6 | Unlawful takes/converts/interferes with bicycle |
| 7 | Property damage (household) |
| 8 | Property damage (personal) |
| 9 | Theft (except motor vehicles – household) |
| 10 | Theft (except motor vehicles – personal) |
| 11 | Trespass |
| 12 | Robbery |

²¹ The NZCVS Offence Coding Manual is available from the Ministry on request.

| Offence code | Offence description |
|--------------|--------------------------------------|
| 13 | Fraud and deception |
| 14 | Cybercrime |
| 15 | Sexual assault |
| 16 | Other assault |
| 17 | Harassment and threatening behaviour |
| 18 | Other incidents |
| 98 | Offence not in scope |
| 99 | Not an offence |

Coding period

Coding was conducted on a continuous basis during fieldwork and was finalised on 3 October, 3 days after the conclusion of fieldwork – this included the completion of all quality assurance processes.

Coding portal

The coding portal was an online, web-based system designed by CBG. This system allowed coders to work remotely and around their other work and study commitments.

The advantages of the portal include:

- ease of navigation and ability to view all the information on one page for each respondent
- ease of moving between forms, an important consideration in ensuring all forms are reviewed before a final coding decision is made, to ensure that identical incidents are not coded more than once and to easily see any patterns of victimisation
- no delay in the survey data collected by the interviewer being made available to the coder – new records were loaded on a daily basis as interviewing progressed, thus reducing time pressure on the coding activity
- easier analysis and quarantine of coding decisions
- ability to limit access, tailor separate views for specific coders or users (e.g. only the Police expert could write in the Police comments box and each coder sees their own individual list of records to be coded)
- instant reports in real time of the number of records submitted, selected for double-coding and outstanding.

A screenshot of the coding portal has been provided in Appendix D.

Coding quality assurance

To ensure that coding decisions were correct, a number of quality assurance steps were put in place (Table 7.4). Figure 7.1 also presents a flow chart of the coding workflow.

Table 7.4: Offence coding quality assurance process

| Step | | Description |
|------|-------------------------|---|
| 1 | Forms sent to coder | One interview could have up to eight forms to code. All the forms in an interview were individually coded, but grouped together as a set. |
| 2 | Certain vs Uncertain | Each coding decision needed to be marked as either 'Certain' or 'Uncertain' by the coder. 'Uncertain' codes had to be accompanied by a comment from the coder. |
| 3 | Uncertain codes | All decisions where the student coder was uncertain of the offence code assigned were reviewed by the coding supervisor. Any cases the supervisor was uncertain of were reviewed by the Police coder. |
| 4 | Double-coding | Records could be selected for double-coding, by both the student coder and the coding supervisor. This occurred where the offence code selected by the first coder did not match the automated system-assigned code, and where the coder also marked the record as 'Certain'. |
| 5 | Double-coding agreement | Where the record had been double-coded and the codes assigned by each coder did not match, the Police coder was required to review and decide on the final code to be assigned. |
| 6 | Expert discussion | Where the Police coder was uncertain of the code to assign, the record was discussed with the coding supervisor and Ministry (if required). An online record of all cases being discussed was kept with the outcome and rationale recorded. |

Figure 7.1: Offence coding workflow

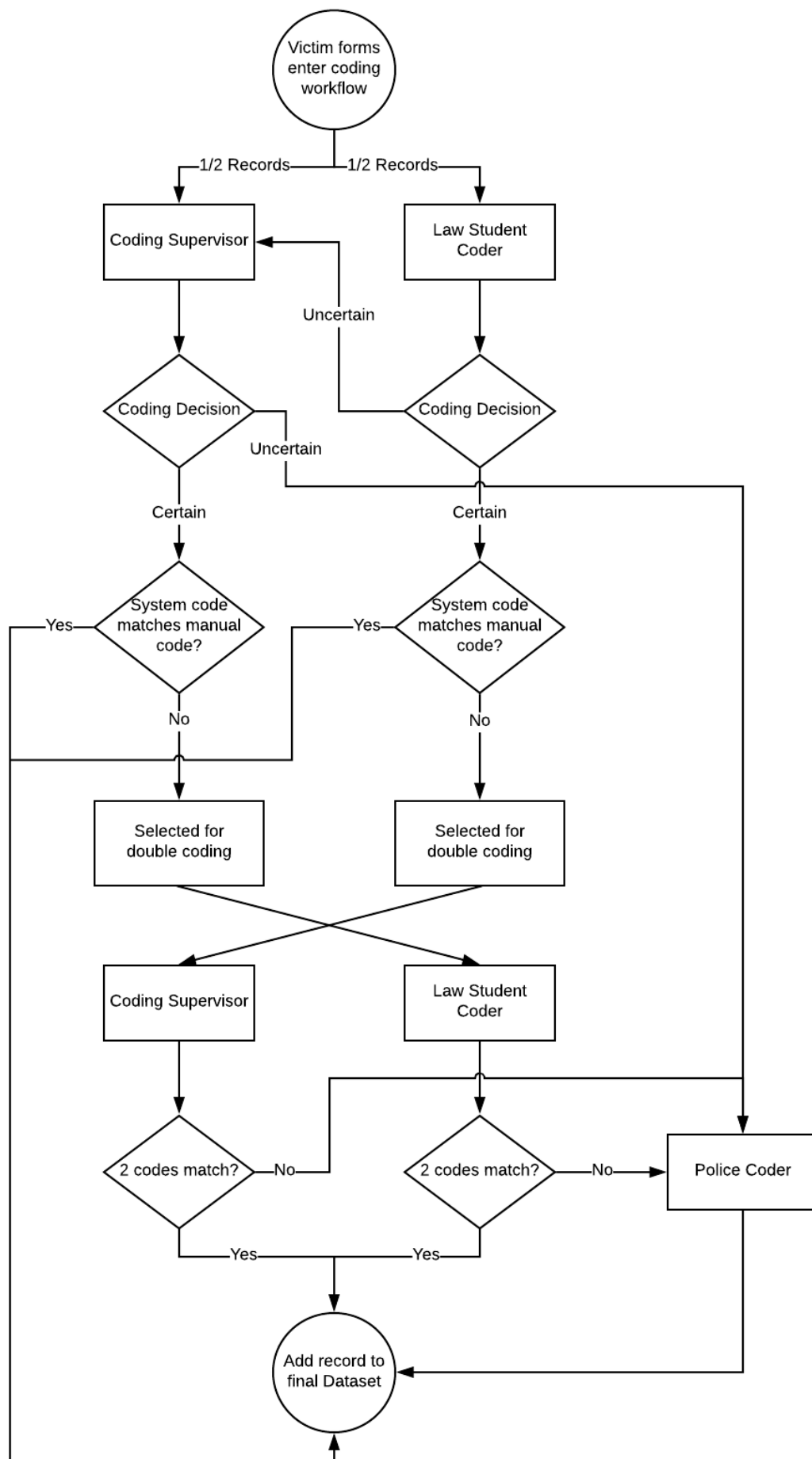

Quality assurance statistics

Quality assurance statistics were reported to the Ministry monthly throughout the fieldwork period. Table 7.5 shows the final number of coding decisions that were reviewed along with pass rates.

Table 7.5: Offence coding quality assurance statistics

| | | n | % | Notes |
|-----------------------|--|-------|----|---|
| Main coding process | Total number of records coded | 5,537 | | |
| | Number of 'Uncertain' records | 398 | 7 | Records coded as 'Uncertain' by the student coder were reviewed by the coding supervisor. Records coded as 'Uncertain' by the coding supervisor were reviewed by the Police coder. |
| | Uncertain code match | 213 | 54 | Of the uncertain records, how many were assigned the same code by the reviewer as the initial coder. |
| | Uncertain code mismatch | 185 | 46 | Of the uncertain records, how many were assigned a different code by the reviewer compared with the initial coder. |
| Double-coding process | Number of records selected for double-coding | 3252 | 59 | One hundred percent of 'Certain' records where the system code did not match the manual code, were selected for double-coding by both the student coder and the coding supervisor. |
| | Codes matched | 2822 | 87 | Number of double-coded records that were coded the same way by the student coder and the coding supervisor. |
| | Codes did not match | 430 | 13 | Number of double-coded records that were not coded the same way by the student coder and the coding supervisor. |
| | Records coded by Police coder | 1183 | 21 | All records that were not coded the same way by the student coder and coding supervisor were reviewed by the Police coder. Additionally, 65 records that were coded the same way by the student and supervisor, but where one of them was uncertain, were also reviewed. During the review of these 495 records, the Police coder also reviewed 688 other records that belonged to the same respondents, but were not specifically selected for review. |
| | Uncertain code match | 1064 | 90 | Of the records reviewed by the Police coder, how many were assigned the same code by the Police coder as either the supervisor or the student coder. |
| | Uncertain code mismatch | 119 | 10 | Of the records reviewed by the Police coder, how many were assigned a different code by the Police coder than either the supervisor or student coder. |
| | | n | % | Notes |
| Main coding process | Total number of records coded | 5,537 | | |
| | Number of 'Uncertain' records | 398 | 7 | Records coded as 'Uncertain' by the student coder were reviewed by the coding supervisor. Records coded as 'Uncertain' by the coding supervisor were reviewed by the Police coder. |

| | | | | |
|------------------------------|---|------|----|---|
| | Of them: | | | |
| | Uncertain code match | 213 | 54 | Of the uncertain records, how many were assigned the same code by the reviewer as the initial coder. |
| | Uncertain code mismatch | 185 | 46 | Of the uncertain records, how many were assigned a different code by the reviewer compared with the initial coder. |
| Double-coding process | Number of records selected for double-coding | 3252 | 59 | One hundred percent of 'Certain' records where the system code did not match the manual code, were selected for double-coding by both the student coder and the coding supervisor. |
| | Of them: | | | |
| | Codes matched | 2822 | 87 | Number of double-coded records that were coded the same way by the student coder and the coding supervisor. |
| | Codes did not match | 430 | 13 | Number of double-coded records that were not coded the same way by the student coder and the coding supervisor. |
| | Records coded by Police coder | 1183 | 21 | All records that were not coded the same way by the student coder and coding supervisor were reviewed by the Police coder. Additionally, 65 records that were coded the same way by the student and supervisor, but where one of them was uncertain, were also reviewed. During the review of these 495 records, the Police coder also reviewed 688 other records that belonged to the same respondents, but were not specifically selected for review. |
| | Of them: | | | |
| | Uncertain code match | 1064 | 90 | Of the records reviewed by the Police coder, how many were assigned the same code by the Police coder as either the supervisor or the student coder. |
| | Uncertain code mismatch | 119 | 10 | Of the records reviewed by the Police coder, how many were assigned a different code by the Police coder than either the supervisor or student coder. |

Offence coding statistics

Number of forms coded

Table 7.6 presents the number of forms coded in each of the victim form templates. A total of 16 victim form templates were programmed into the survey as each respondent could complete a maximum of eight victim forms, being all individual victim forms, all cluster victim forms, or any combination of the two.

Table 7.6: Total number of forms coded per victim form template

| Type of Form | Template | |
|-------------------------------|----------|--------------|
| Individual victim form | VF1 | 2,693 |
| | VF2 | 1,072 |
| | VF3 | 521 |
| | VF4 | 263 |
| | VF5 | 174 |
| | VF6 | 115 |
| | VF7 | 78 |
| | VF8 | 62 |
| Cluster victim form | VF1 | 345 |
| | VF2 | 82 |
| | VF3 | 60 |
| | VF4 | 25 |
| | VF5 | 21 |
| | VF6 | 14 |
| | VF7 | 8 |
| | VF8 | 4 |
| Total | | 5,537 |

Distribution of offence codes

Table 7.7 examines the distribution of offence codes assigned by the automated algorithm versus the codes manually assigned by the coding team and the degree to which the automated system code matched the manual code. The last column presents the distribution of codes assigned by the coding team.

Table 7.7: Distribution of offence codes assigned automatically by the system versus the coding team, the match rate and final distribution

| Offence code | Offence description | System code | Manual code | System match % ²² | Final distribution % |
|--------------|---|-------------|-------------|------------------------------|----------------------|
| 1 | Burglary | 1,159 | 1,138 | 78 | 21 |
| 2 | Theft of / unlawful takes/converts motor vehicle | 82 | 84 | 74 | 2 |
| 1+2 | Burglary + theft of / unlawful takes/converts motor vehicle | 64 | 58 | 70 | 1 |
| 3 | Theft (from motor vehicle) | 153 | 151 | 76 | 3 |
| 4 | Unlawful interference / getting into motor vehicle | 124 | 40 | 22 | 1 |
| 5 | Damage to motor vehicles | 176 | 196 | 62 | 4 |
| 6 | Unlawful takes/converts/interferes with bicycle | 36 | 36 | 74 | 1 |
| 7 | Property damage (household) | 184 | 163 | 62 | 3 |
| 8 | Property damage (personal) | 54 | 8 | 14 | 0 |
| 9 | Theft (except motor vehicles – household) | 199 | 170 | 70 | 3 |
| 10 | Theft (except motor vehicles – personal) | 164 | 125 | 71 | 2 |
| 11 | Trespass | 562 | 167 | 23 | 3 |
| 12 | Robbery | 8 | 10 | 32 | 0 |
| 13 | Fraud and deception | 747 | 555 | 73 | 10 |
| 14 | Cybercrime | 218 | 167 | 72 | 3 |
| 15 | Sexual assault | 266 | 270 | 99 | 5 |
| 16 | Other assault | 388 | 289 | 65 | 5 |
| 17 | Harassment and threatening behaviour | 813 | 243 | 27 | 4 |
| 18 | Other incidents | 140 | 0 | 0 | 0 |
| 98 | Offence not in scope | | 198 | | 4 |
| 99 | Not an offence | | 1,469 | | 27 |

²² This is calculated at the individual victim form level, e.g. of those incidents coded by the system as burglary, what proportion of these ended-up being manually coded as burglary also.

Double coding

There was one scenario where an incident could be coded with two offence codes. This was burglary combined with theft of / unlawfully taking/ converting a motor vehicle. In the NZCASS other double-code combinations were possible, however following consultation with Police, it was decided to only allow double-coding for this one scenario for NZCVS. This approach was taken as it maintained the most consistency with Police coding practice.

8. Data processing

Datasets

Each interviewer was required to upload encrypted survey data to CBG servers every day they were active in the field. The files consisted of all changes that had been made to the Sample Manager database residing on the interviewer's laptop since the last upload. For example, this could include new survey data, information on contact attempts or new household outcome coding.

Once received at CBG, the files were decrypted and checked before being processed into a SAS data warehouse. A number of datasets resided within the warehouse pertaining to survey data collected via the TSS questionnaire, exit questions (recorded directly into the Sample Manager) and other survey metrics recorded by the interviewer (e.g. respondent information and outcome coding).

The contents of each export file were analysed and directed to the relevant datasets ready for further formatting and cleaning. Data pertaining to the offence coding process was entered directly into a secure web interface which wrote directly to its own SAS dataset.

Once the survey data had been formatted and cleaned, several output datasets were created for delivery to the Ministry (see Table 8.1).

Table 8.1: Datasets delivered to the Ministry by the fieldwork provider

| Dataset | Description | Supplied format |
|--------------------|--|-----------------|
| Core | Contains all variables relating to the questionnaire and derived variables, with the exception of victim forms and data related to specific incidents. Also contains variables summarising offence prevalence and incidence. | SAS dataset |
| Module | Contains all variables relating to the in-depth module questions. | SAS dataset |
| Incidents | Contains victim forms and original and final offence codes assigned to all incidents recorded in the questionnaire along with information on the auditing process and outcome, whether an original code was out of scope and whether a code was imputed. | SAS dataset |
| Household outcomes | Contains information on the final contact outcomes of all selected addresses in the sample. | SAS dataset |
| Data linking | Contains information collected as part of the data linking consent process for those respondents that agreed to this part of the survey. | SAS dataset |
| Re-contact | Contains information collected as part of the re-contact consent process for those respondents that agreed to being contacted to take part in further research. | SAS dataset |

Formatting

Questionnaire responses arrive from the field as raw survey files. Formatting of this raw data was performed to ensure that the supplied datasets were consistent with the questionnaire document. The following tasks were undertaken during the formatting stage:

- variables were renamed to match the question numbers used in the questionnaire document
- unwanted variables were removed. These were usually 'dummy' variables that were included in the survey in order to achieve desired functionality and behaviour required (e.g. complex skip logic and consistency checks)
- question responses were re-coded to match the questionnaire document. Occasionally, response options were assigned different numbers to the questionnaire document
- multiple response questions were converted into binary flag variables where every response in the answer framework was assigned zero or one to indicate if the response had been selected
- survey responses recorded in Sample Manager were merged into the main dataset. The exit and re-contact questions were administered in CBG's Sample Manager software. The responses to these questions needed to be combined with the responses recorded in the survey software
- variables were reordered to match the questionnaire document
- derived variables were added to the main dataset.

Automatic skip cleaning

During the interview process, respondents sometimes decided to go back to a previous question and change the response that was originally provided. Occasionally when the response is changed, the respondent may branch off to a different part of the survey as a result of this. Automatic skip cleaning was implemented to clean the response recorded on the old logic path.

Data quality assurance

Interim datasets were provided to the Ministry upon the completion of 2,500 interviews. The purpose of these interim datasets was to check the quality of the data provided and, where necessary, resolve issues or strengthen quality assurance processes ahead of the final dataset delivery.

Prior to delivery, all datasets were subject to a number of checks developed by the Ministry, and CBG. The checks were completed by CBG using SAS with the results being provided to the Ministry in a report accompanying the datasets. Table 8.2 summarises the main checks that were conducted on each of the datasets supplied. (Note: This is not an exhaustive list of all checks that took place.)

Table 8.2: Data from fieldwork provider quality assurance checks

| Dataset | Checks undertaken |
|--------------------|---|
| Main and Module | <ul style="list-style-type: none"> • sample sizes were as expected • question outliers were identified and investigated • inconsistencies within and between questions were identified and investigated • missing or unexpected values were identified and investigated • questionnaire sections were complete • victim forms were complete for all selected incidents • question timings were recorded for all questions and question sections • refusal rates were at or below expected levels. |
| Incident | <ul style="list-style-type: none"> • offence codes were assigned to all suitable incidents recorded in the victim forms • records were reviewed per the agreed algorithm • information on the outcome of the checking / double-coding was recorded, including details of any updated offence code |
| Household outcomes | <ul style="list-style-type: none"> • final outcome codes were assigned to all selected dwellings. • unique ID numbers were assigned to each household. |
| Data linking | <ul style="list-style-type: none"> • date of birth information provided for the purpose of data linking was consistent with age group recorded in survey • date of birth provided was within a sensible range • surname, address and sex details were provided for the vast majority of respondents that agreed to data linking. |
| Re-contact | <ul style="list-style-type: none"> • contact details were recorded for all respondents who agreed to take part in future research. |

9. Classifications, coding and groupings

Introduction

This chapter provides detail about the classifications used to output the data and how offences were grouped together for analysis.

Classifications

A statistical classification is a way to group a set of related categories in a meaningful, systematic and standard format. The value of statistical data is maximised when classified in a consistent way across data sources.

Table 9.1 shows the final demographic and geographic classifications used for the NZCVS reporting, along with the sample sizes for each category.²³

Table 9.1: Sample sizes by demographic and geographic classifications

| Data item | Categories | Sample size |
|------------------|-------------------|-------------|
| Personal factors | | |
| Sex | Male | 3,454 |
| | Female | 4,584 |
| Gender identity | Male | 3,453 |
| | Female | 4,562 |
| | Gender diverse | 7 |
| Age group | 15–19 Years | 338 |
| | 20–24 Years | 463 |
| | 25–29 Years | 609 |
| | 30–34 Years | 701 |
| | 35–39 Years | 712 |
| | 40–44 Years | 669 |
| | 45–49 Years | 635 |
| | 50–54 Years | 694 |
| | 55–59 Years | 663 |
| | 60–64 Years | 672 |
| | 65–69 Years | 579 |
| | 70–74 Years | 518 |
| | 75 years and over | 784 |

²³ Residual categories not output (such as ‘Don’t know’ and ‘Refused’) are not presented, hence the sample sizes for each data item may not sum to the total number of respondents.

| Data item | Categories | Sample size |
|--|--|-------------|
| Ethnicity (total) | New Zealand European | 5,057 |
| | Māori | 2,338 |
| | Samoan | 244 |
| | Cook Island Māori | 123 |
| | Tongan | 103 |
| | Niuean | 53 |
| | Chinese | 245 |
| | Indian | 275 |
| | Other ethnicity | 1,062 |
| Legally registered relationship status | Never married and never in a civil union | 1,767 |
| | Divorced / marriage dissolved | 554 |
| | Widowed / surviving partner | 648 |
| | Separated | 442 |
| | Married / civil union / de facto (not separated) | 4,604 |
| Current partnership status | Partnered – legally registered | 4,547 |
| | Partnered – not legally registered | 628 |
| | Non-partnered | 2,856 |
| Sexual identity | Heterosexual or straight | 7,666 |
| | Gay or lesbian | 108 |
| | Bisexual | 106 |
| | Other | 42 |
| Disability status | Disabled ²⁴ | 1,191 |
| | Not disabled | 6,837 |
| | Disability status unknown | 10 |
| Psychological distress | Low level of psychological distress | 7,035 |
| | Moderate level of psychological distress | 701 |
| | High level of psychological distress | 267 |
| | Psychological distress status unknown | 35 |
| Economic factors | | |
| Employment status | Employed | 4,940 |
| | Unemployed | 348 |
| | Not in the labour force | |
| | Retired | 1,554 |
| | Home or caring duties or voluntary work | 496 |
| | Studying | 284 |
| | Not actively seeking work / unable to work | 219 |
| | Other | 164 |

²⁴ Has 'a lot of difficulty' with at least one, or at least 'some difficulty' with at least two of the six basic activities covered, is defined as disabled using this classification.

| Data item | Categories | Sample size |
|---|--|-------------|
| Personal income ²⁵ | Zero income / none / loss | 435 |
| | \$1–\$5,000 | 299 |
| | \$5,001–\$10,000 | 162 |
| | \$10,001–\$20,000 | 1,064 |
| | \$20,001–\$30,000 | 1,436 |
| | \$30,001–\$40,000 | 775 |
| | \$40,001–\$50,000 | 825 |
| | \$50,001–\$60,000 | 880 |
| | \$60,001–\$70,000 | 636 |
| | \$70,001–\$100,000 | 906 |
| | \$100,001–\$150,000 | 397 |
| | More than \$150,000 | 223 |
| Household income ²⁶ | Zero income / none / loss | 48 |
| | \$1–\$5,000 | 129 |
| | \$5,001–\$10,000 | 60 |
| | \$10,001–\$20,000 | 466 |
| | \$20,001–\$30,000 | 955 |
| | \$30,001–\$40,000 | 736 |
| | \$40,001–\$50,000 | 684 |
| | \$50,001–\$60,000 | 758 |
| | \$60,001–\$70,000 | 744 |
| | \$70,001–\$100,000 | 1,378 |
| | \$100,001–\$150,000 | 1,216 |
| | More than \$150,000 | 864 |
| Financial stress: Limited to buy item for \$300 | Not at all limited | 3,413 |
| | A little / quite limited | 2,352 |
| | Very limited / couldn't buy it | 2,175 |
| Financial stress: Can meet unexpected expense | Yes | 6,301 |
| | No | 1,608 |
| Household factors | | |
| Household composition | One-person household | 2,787 |
| | One parent with child(ren) | 251 |
| | One parent with child(ren) and other person(s) | 222 |
| | Couple only | 2,008 |
| | Couple with no children and other person(s) | 291 |
| | Couple with child(ren) | 1,537 |
| | Couple with child(ren) and other person(s) | 324 |
| | Multiple family household | 175 |
| | Other multi-person household | 438 |
| | Household composition unidentifiable | 2 |

²⁵ Includes imputed data.

²⁶ Includes imputed data.

| Data item | Categories | Sample size |
|---------------------------|---|-------------|
| Family type | Couple without children | 2,546 |
| | Couple with child(ren) | |
| | Couple with dependent child(ren) under 18 only | 1,274 |
| | Couple with adult child(ren) only | 497 |
| | Couple with adult child(ren) and dependent child(ren) under 18 | 259 |
| | Couple with some or all child(ren) of unknown dependency status | 0 |
| | One parent with child(ren) | |
| | One parent with dependent child(ren) under 18 only | 536 |
| | One parent with adult child(ren) only | 298 |
| | One parent with adult child(ren) and dependent child(ren) under 18 | 140 |
| | One parent with some or all child(ren) of unknown dependency status | 0 |
| | Not in a family nucleus | 1,398 |
| | Family type unidentifiable | 0 |
| Tenure and landlord type | Owned (including with a mortgage) | 5,306 |
| | Rented – private | 2,182 |
| | Rented – government (local and central) | 474 |
| Geographic factors | | |
| Urbanisation | Major urban area | 3,760 |
| | Large urban area | 1,330 |
| | Medium urban area | 703 |
| | Small urban area | 920 |
| | Rural settlement | 270 |
| | Rural other | 1,038 |
| | Other | 0 |
| Region | Northland Region | 363 |
| | Auckland Region | 2,426 |
| | Waikato Region | 809 |
| | Bay of Plenty Region | 641 |
| | Gisborne Region | 152 |
| | Hawke's Bay Region | 311 |
| | Taranaki Region | 243 |
| | Manawatū-Wanganui Region | 482 |
| | Wellington Region | 879 |
| | West Coast Region | 57 |
| | Canterbury Region | 890 |
| | Ōtago Region | 353 |
| | Southland Region | 177 |
| | Tasman Region | 99 |
| | Nelson Region | 75 |
| | Marlborough Region | 81 |

| Data item | Categories | Sample size |
|----------------------|-----------------------------|-------------|
| NZ Deprivation Index | Quintile 1 (least deprived) | 1,142 |
| | Quintile 2 | 1,331 |
| | Quintile 3 | 1,623 |
| | Quintile 4 | 1,863 |
| | Quintile 5 (most deprived) | 2,079 |
| Total respondents | | 8,038 |

Disability and psychological distress derivation

Two different international scales were used in NZCVS to indicate if the respondent was disabled and if they were likely to suffer from psychological distress. They were selected due to their widespread application in similar international and local surveys. For example, both scales are used in the New Zealand Health Survey and the disability questions were also used in the 2018 New Zealand Census. Both scales have also been widely tested and validated.

Disability

The Washington Group Short Set of disability questions (WGSS) was incorporated into the main demographics section of the questionnaire. The questions ask if the respondent has experienced difficulties performing basic universal activities (walking, seeing, hearing, cognition, self-care and communication). The questions were not designed to measure all aspects of difficulty in functioning that people may experience, but rather those domains of functioning that are likely to identify a majority of people at risk of participation restrictions²⁷.

For each activity, the respondent reports to what extent they have difficulty on the following scale:

- no difficulty
- some difficulty
- a lot of difficulty
- cannot do it at all.

Someone who reports 'a lot of difficulty' with at least one, or at least 'some difficulty' with at least two of the six basic activities covered, is defined as disabled using this classification.

Psychological distress

The Kessler Psychological Distress Scale²⁸ (K6) was also incorporated into the main demographics section of the survey. The K6 is a psychometric scale which asks the respondent to report how they have been feeling over the past 4 weeks across six different areas, using a 5-point Likert scale from 'all of the time' (score of 4), to 'none of the time' (score of 0).

The scores for all statements are summed. If the combined score is:

- 7 or lower, the person is recorded as having a 'low level of psychological distress'
- 8–12, the person is recorded as having a 'moderate level of psychological distress'
- 13–24, the person is recorded as having a 'high level of psychological distress'

Demographic coding

The two demographic questions coded as part of the NZCVS data processing were ethnicity and household composition. This section also describes how 'Other – Specify' options were handled.

Ethnicity

CBG coded the responses to the ethnicity question MD1.01 to the Stats NZ 5-digit Ethnicity Standard Classification (2005).

²⁷ <http://www.washingtongroup-disability.com/washington-group-question-sets/short-set-of-disability-questions/>

²⁸ https://www.hcp.med.harvard.edu/ncs/k6_scales.php

The survey was pre-loaded with the Stats NZ database of ethnicity classifications. If a respondent selected the 'Other ethnicity' response option at MD1.01, they were taken to a second screen where the 'Other' ethnic groups were recorded. As the interviewer started to type into the text box, a list of matches from the database were displayed, and the correct ethnic group could be selected. This process provided CBG with a 5-digit ethnicity classification.

In accordance with the Stats NZ classification, the 5-digit ethnicity codes were assigned to broader categories as follows according to the first two digits of the code:

- European – 10, 11, 12, 61
- Māori – 21
- Pacific peoples – 30, 31, 32, 33, 34, 35, 36, 37
- Chinese – 42
- Indian – 43
- Other Asian – 40, 41, 44
- Other ethnicity – 51, 52, 53.²⁹

These are multiple assigned ethnic groups, in that a respondent can be assigned to multiple groups. For example, if a respondent reported being Māori and European ethnicity, they are assigned to both categories.

Household composition

The questions used to derive household composition were the same as those used by Stats NZ in their other household surveys, however the implementation in NZCVS was slightly different. The two questions (MD5.01 and MD5.02) required respondents to first review the list of occupants that was provided when the household was first contacted / recruited. The list consisted of the initials, age and sex of all usual occupants. The interviewer could update the list if there were any errors, e.g. occupants who were missed at the point of recruitment, or incorrect age / sex. Once this task had been completed, the respondent was requested to report their relationships to all other occupants in the dwelling³⁰, then report the inter-relationships of all other members. This was administered as a matrix which assigned each occupant to a different row and then again to each column of the table. Where each occupant pairing intersected, a drop-down menu was programmed where the relationship could be selected³¹.

Seventeen edit checks were programmed into the Sample Manager which alerted the interviewer to unlikely scenarios, which could be checked, e.g. where someone was recorded as having more than one spouse / partner, or where someone was recorded as having more than two parents. The checks were 'soft', meaning that the interviewer could override the alert if the response recorded was correct.

Responses recorded to the household composition questions were formatted into their own dataset with one row per occupant. This dataset was then used to derive family type categories using programming code provided by Stats NZ. Once the family type categories had been assigned, the household composition variable could also be derived (using the family type data).

Table 9.2 provides descriptions of each household grouping.

²⁹ For detail on the 5-digit ethnicity codes see the Stats NZ Level 5 classification <http://www.archive.stats.govt.nz/methods/classifications-and-standards/classification-related-stats-standards/ethnicity.aspx>

³⁰ This was only applicable to dwellings with at least two occupants.

³¹ Stats NZ do not use a matrix, instead all relationships are asked as separate question screens in CAPI.

Table 9.2: Household composition groupings descriptions

| Composition grouping | Description |
|---|--|
| One-person household | Lives alone. |
| One parent with child(ren) | One person living with their son(s) and/or daughter(s) (natural, step, adopted or foster). |
| One parent with child(ren) and other person(s) | This household could include another person that is unrelated, such as a flatmate or boarder or could be related but not part of the immediate family unit, such as parent's sibling/children's aunt. |
| Couple only | Two persons who are either opposite-sex or same-sex spouses/civil union partners/partners. |
| Couple with no children and other person(s) | This household could include another person, such as a flatmate, boarder or a family member, such as a parent of one couple member. |
| Couple with children | Two persons who are either opposite-sex or same-sex spouses/civil union partners/partners, living with their son(s) and/or daughter(s) (natural, step, adopted or foster). |
| Couple with children and other person(s) | This household could include another person that is unrelated, such as a flatmate or boarder or could be related but not part of the immediate family unit, such as parent's sibling/children's aunt. |
| Multiple family household | This is when multiple families are living in the same household – for example, two married couples flatting together or a married couple plus one partner's mother and father (which is considered a second family unit). |
| Other multi-person household | This comprises households of related and/or unrelated people, where there are no couples or parents with a child. It consists, for example, of flatting arrangements, two siblings living together or one person with a boarder. |

Note: The terminology of 'children' can relate to dependent children or not dependent children. People living in the household are defined to be 'children' in the above classification if they do not have partners or children of their own living in the household.

'Other – Specify' responses

A number of questions in the NZCVS questionnaire allowed the respondent to provide an 'Other – Specify' response. Where possible, there were back-coded to the existing response framework. Response that could not be back-coded were analysed to identify opportunities where the questionnaire could be improved to capture any common responses for future iterations.

Geographic derivations

Three geographic data items were merged onto the NZCVS datasets for analysis:

1. the New Zealand Deprivation Index
2. urbanisation
3. regional classifications.

The New Zealand Index of Deprivation

The New Zealand Index of Deprivation 2013 (NZDep2013) was obtained from Stats NZ and merged onto the NZCVS datasets by PSU. The deciles were converted to quintiles through combining deciles 1 and 2, 3 and 4, etc. In a small number of cases, there was no deprivation score available at the meshblock-level. In these cases, the PSU-level deprivation score has been used, where available.

Urbanisation

The 2018 Urban Rural Classification was obtained from Stats NZ and merged onto the NZCVS datasets by PSU. The 2-digit urban area code was assigned to output categories as follows:

- major urban area – code 11
- large urban area – code 12
- medium urban area – code 13
- small urban area – code 14
- rural settlement – code 21
- rural other – code 22
- other – codes 31, 32, 33.

Regional Classifications

Where the number of responses permits, results are presented aggregated by regional council. Some merging of regional council data may be necessary for councils with smaller samples

Offence groupings

Offences often need to be grouped together rather than output as individual offence codes.

Offences are grouped together in different ways for different purposes. The NZCVS project team undertook the following process to determine how offences were to be grouped together:

- proposed a set of four offence groupings to be used for reporting, with consistent naming and labelling
- sought stakeholder feedback on whether proposed groupings meet their current needs, balanced with what is possible due to sample sizes.

Table 9.3 presents this standard set of four offence groupings used throughout NZCVS reporting.

The grouping of offences was based on the final offence codes (see Section 7 Offence Coding for description of coding process).

Table 9.3: Offence groupings used in analysis

| Offence code | Grouping 1 All offences - detailed | Grouping 2 Personal and Household | Grouping 3 All offences - broad | Grouping 4 Type of violence |
|--------------|--|--------------------------------------|--|---|
| 13 | Fraud and deception | Personal offences | Fraud ³² | |
| 14 | Cybercrime | | | |
| 15 | Sexual assault | | Violent interpersonal offences ³³ by relationship to offender ³⁴ | Sexual offences |
| 17 | Harassment and threatening behaviour | | | Threats and damage offences ³⁵ |
| 8 | Property damage (personal) | | | Physical offences |
| 16 | Other assault | | | |
| 12 | Robbery | | | |
| 10 | Theft (except motor vehicles – personal) | Household offences | Thefts and damage offences ³⁶ | |
| 9 | Theft (except motor vehicles – household) | | | |
| 7 | Property damage (household) | | | |
| 6 | Unlawful takes/converts/interferes with bicycle | | Vehicle offences | |
| 2 | Theft of / unlawful takes/converts motor vehicle | | | |
| 3 | Theft (from motor vehicle) | | | |
| 4 | Unlawful interference / getting into motor vehicle | | | |
| 5 | Damage to motor vehicles | | Burglary | |
| 1 | Burglary | | | |
| 11 | Trespass | | | |
| 18 | Other incidents | Residual | | |
| 98 | Offence not in scope | | | |
| 99 | Not an offence | | | |

³² 'Fraud' are defined as offence codes 13 and/or 14.

³³ 'Violent interpersonal offences' are defined as offence codes 12, 15, 16, 17 and/or (7, 8 classified as 'directed', i.e. the victim knew the offender(s) before the incident happened, see Figure 9.1).

³⁴ The hierarchy of relationship to offender is provided later in this chapter.

³⁵ 'Threats and damage' are defined as offence codes 17 and/or (7, 8 classified as 'directed', i.e. the victim knew the offender(s) before the incident happened, see Figure 9.1).

³⁶ 'Thefts and damage offences' are defined as offence codes 6, 9, 10 and/or (7, 8 classified as 'non-directed', i.e. had no contact with offender(s) or the offender was a stranger, see Figure 9.1).

Separating damage offences

As presented in Table 9.3, household and personal damage offences (offence codes 7 and 8 respectively) were classified into either:

- ‘threats and damage offences’ (as part of interpersonal violence); or
- ‘thefts and damage offences’.

The criteria used to separate these offences are presented in Figure 9.4.

Figure 9.4: Separation of damage offences

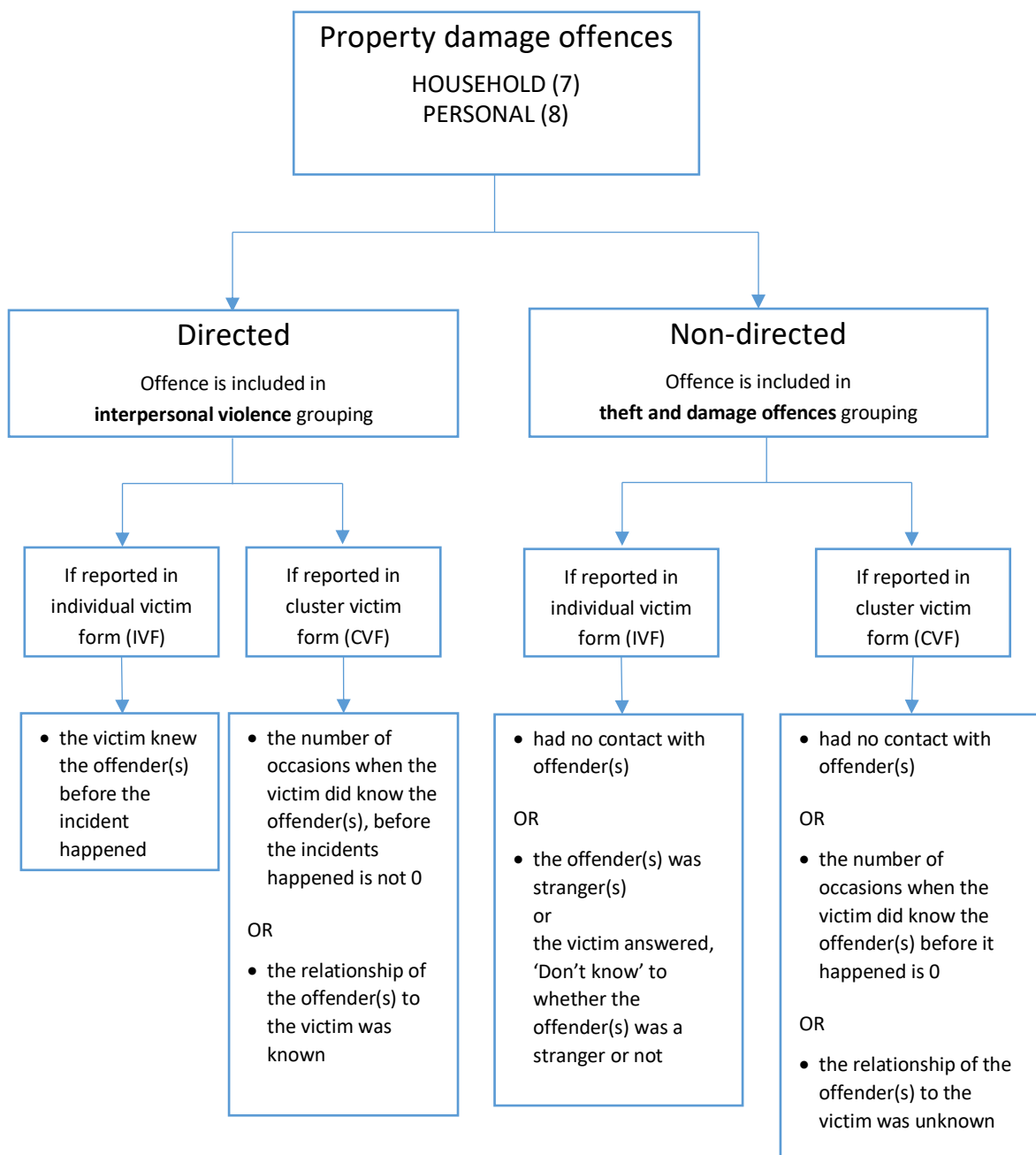

Interpersonal violence groupings

The following is the framework for reporting violent interpersonal offences. The framework aims to portray family/whānau violence in New Zealand in a way that better meets stakeholder needs. The groups in the NZCVS interpersonal violence reporting framework are based on:

- the victim's relationship to the offender
- the type of violence experienced.

Victim's relationship to the offender

Where a victim had contact with the offender or came to know who committed the offence, they are asked: 'What were their relationships to you at the time it happened?' This information is used to group relationship types as shown in Figure 9.5.

Figure 9.5: Interpersonal violence relationship to offender framework

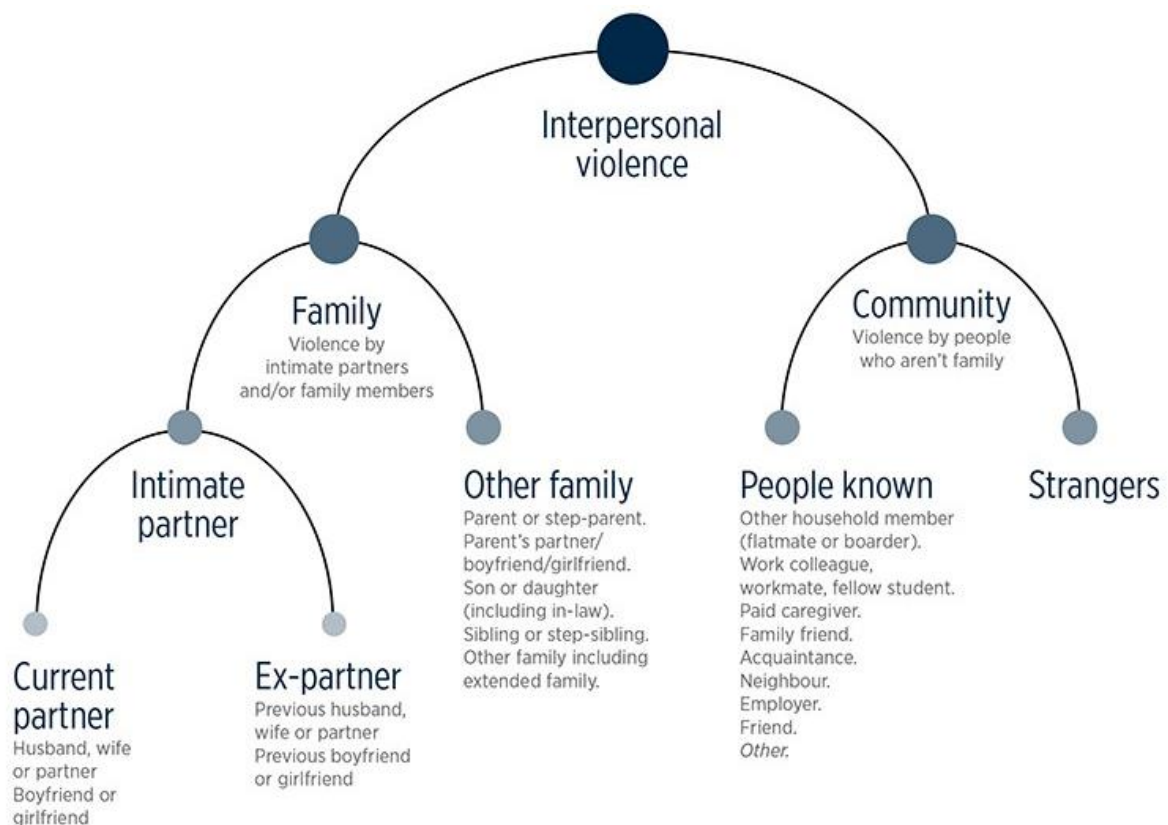

In reporting, the group used for analysis largely depends on the sample size. For example, if the sample is too small to look at estimates for 'Intimate partner' and 'Other family', analysis will be done at the next level in the hierarchy – 'Family' (violence by intimate partners or other family members).

Type of offences experienced

The groupings used in the NZCVS are as follows: physical offences, sexual offences, threats and damage offences. Table 9.6 shows the NZCVS offences that are in, or out of scope for each of these groups.

Table 9.6: Types of interpersonal violence

| Type of violence | In scope | Out of scope ³⁷ |
|------------------------------------|---|--|
| Physical offences | <ul style="list-style-type: none"> • other assault • robbery | |
| Sexual offences | <ul style="list-style-type: none"> • sexual assault | |
| Threats and damage offences | <ul style="list-style-type: none"> • threats • damage to property – personal • damage to property – household (when the victim had contact with the offender, or if the victim was given information about who the offender was) | <ul style="list-style-type: none"> • Coercive & Controlling behaviours³⁸ |
| Offences by family members | <ul style="list-style-type: none"> • other assault • sexual assault • harassment and threatening behaviour • damage to property – personal • damage to property – household • robbery <p>where the offender was a family member as shown in Figure 9.5.</p> | <ul style="list-style-type: none"> • Coercive and controlling behaviours |

³⁷ Reminder: Children under 15 years old and those living in institutions (such as aged care homes) are out of scope for the NZCVS.

³⁸ Some coercive & controlling behaviours are collected as part of the NZCVS however, these are collected differently from offences.

10. Weighting

Introduction

This chapter describes the methods used to produce weights and replicate weights for NZCVS. The project team worked with Stats NZ to design a weighting methodology for NZCVS that was robust and clearly defined.

Weights are usually applied to sample survey data during its analysis to adjust for factors such as differential selection probabilities, non-response patterns and sample skews, relative to population figures.

The sample design for the NZCVS incorporated four levels: PSUs, households, people, and victimisation incidents. Weights have been calculated to enable analysis of the NZCVS data at three of these levels: households, people, and incidents. These weights incorporate adjustments for each of the factors listed above.

Household weights

Household selection weights

Initial household weights were calculated as the reciprocal of each household's estimated probability of inclusion in the sample, across both the Māori booster sample and the main sample.

The sampling weight of the j^{th} household in the i^{th} PSU (HW_{ji}) can be calculated by the following formula, where P is the probability of a dwelling being selected:

$$HW_{ji} = \begin{cases} \frac{1}{P_{ji,1}} & \text{if household } j \text{ in the } i^{th} \text{ PSU is selected for the main sample} \\ \frac{1}{P_{ji,2}} & \text{if household } j \text{ in the } i^{th} \text{ PSU is selected for the booster sample} \end{cases}$$

Adjustment for non-response

A non-response adjustment was made to these initial household weights, to allow for differential household level non-response. Household selection weights were scaled up by the reciprocal of the PSU level response rate.

The adjusted weight for the j^{th} household in the i^{th} PSU (HW_{ji}^*) can be calculated by:

$$HW_{ji}^* = HW_{ji} \times \frac{\sum_j HW_{ji}}{\sum_j HW_{ji} \times I_{ji}}$$

where

$$I_{ji} = \begin{cases} 1 & \text{if household } j \text{ in the } i^{th} \text{ PSU takes part in the survey} \\ 0 & \text{if household } j \text{ in the } i^{th} \text{ PSU does not take part in the survey} \end{cases}$$

Post stratification

The household weights resulting from the non-response adjustment were then post-stratified by regional council based on the estimated number of dwellings in each regional council.

The final household weights after post-stratification ranged from 20.9 to 2621.5, with an average of 230.1 and a coefficient of variation of 0.57. These weights can be used for analyses of household characteristics.

Person weights

Person weights were calculated using a similar process to that described above for the household weights. Each person's weight was set as the reciprocal of each person's estimated probability of selection.

The only differences were that the selection probabilities incorporated an extra factor to account for the selection of one person from those in the household who were eligible to be interviewed.

The sampling weight of the k^{th} person in the j^{th} household in the i^{th} PSU (PW_{kji}) is:

$$PW_{kji} = HW_{ji} \times (\text{number of occupants}) \quad \text{if a house has no Maori occupants}$$

$$PW_{kji} = HW_{ji} \times (\text{number of Maori occupants}) \quad \text{if a house has any Maori occupants}$$

The person weights were then post stratified by combinations of region age (four age groups) and sex, and then by the proportion of Maori in each region. The person level response rate was very high at 98.5 percent, so a more complicated non-response adjustment was not applied.

The person weights ranged from 19.0 to 4777.6, with an average of 398.5, a coefficient of variation of 0.78. The final person weights after post stratification ranged from 16.2 to 6502.7, with an average of 492.6 and a coefficient of variation of 0.87.

Person weights can be used in the calculation of incidence and prevalence figures for personal offences, and for the analysis of self-completion lifetime prevalence data and of most data from the CAPI section.

Incident weights

In NZCVS, respondents are asked about incidents that they had experienced in the last year. They were asked to say how many times the incident happened.

To estimate the number of offences experienced by people in the survey period, the weighted incident counts can be summed, using person weights.

Incidents can also be analysed at a household level. In this case the incident counts would be summed using household weights.

Very high frequency incidents were censored or 'capped' to stabilise wide swings in offence incidence that can occur as a result of a small number of respondents reporting very high victimisation. In line with international practice, victim forms in the top 2nd percentile according to incident frequency were censored for each offence type. That is, the top two percent of victim forms with the highest number of incidents reported for each offence type were removed from the analyses.

Replicate weights

Replicate weights are used to calculate standard errors for estimates derived from NZCVS data. The sampling design for NZCVS is complex and deriving exact formulas for estimates is problematic. In addition, using replicate weights mean that a membership of a PSU does not have to be provided to the analyst, providing further protection of respondent identity.

Replicate weights were calculated using the delete-a-group jackknife method (Kott 1998) to accommodate the sample design and weighting for the NZCVS.

The delete-a-group jackknife, like other resampling methods, uses the variation between the results for many sample 'replicates' to estimate sampling variances (excluding imputation effects).

Replicates were created by first randomly dividing the PSUs into equal groups, then omitting one group from the sample to form each replicate. Each replicate can equivalently be thought of as assigning the 'omitted' group zero weight (and increasing the weights for other respondents to compensate) instead of actually removing them from the dataset. For NZCVS, 100 replicates were used. That is, the 1,000 PSUs, were randomly divided into 100 groups of 10 PSUs, each of which formed the omitted group for one replicate.

Quality assurance

As part of the NZCVS quality assurance, a line-by-line review of the weighting code was undertaken by Stats NZ.

This process was to ensure that the code was undertaking weighting as prescribed and was fit for purpose before the weighting was implemented and analysis was undertaken.

11. Imputation

The NZCVS design is significantly different from earlier NZCASS surveys. In the 2014 NZCASS the information required to assign offence codes to incidents was collected for only 17 percent of incidents. The estimation of rates of offences at household and person level required complex imputation of missing data. The production of output datasets and their subsequent analysis required the use of specialist multiple imputation software.

The new design of NZCVS has to a large extent eliminated this requirement, although some imputation is still needed so that all the information collected in the survey can contribute to the analysis of results. If surveys from respondents who did not answer some questions are excluded then:

- the number of survey responses is reduced
- all the non-missing data from respondents with any missing data are not analysed.
- the remaining data may produce biased estimates of population values if the respondents with any missing data differed from the overall sample.

Imputation may itself introduce biases, or reduce variation, however in NZCVS the amount of data that has to be imputed is much less than in previous surveys due to changes in survey design. Imputation has been used for missing income data and for assigning some final offence codes when a victim form was not completed. The imputation methods employed for NZCVS were designed in consultation with Stats NZ.

Imputation of missing demographic data

Nearest neighbour hotdeck imputation was used to impute missing income data, using the R package 'hotdeckimputation'³⁹. The effect of this process is to replace missing values with a value from a respondent with similar responses to other variables. All available demographic, deprivation score (NZDep) and urbanisation variables were used to impute income responses. Household income data was missing for 21.3 percent of respondents and personal income data was missing for 12.9 percent of respondents.

Imputation of offence codes

Victim forms were not completed for 4.4 percent of incidents. However, the scenario that described the incident was known. For each scenario, the final offence codes that were assigned were known for all coded incidents, as was the proportion of incidents from that scenario that were subsequently described as out-of-scope.

Each un-coded incident was either a single incident or a set of incidents. To assign an offence code to un-coded incidents an offence code distribution was tabulated for each scenario from the coded incidents. The offence code for an un-coded incident from a given scenario was then assigned

³⁹ <https://cran.r-project.org/web/packages/HotDeckImputation/HotDeckImputation.pdf>

randomly using the proportions of each offence code for that scenario. The result 'out-of-scope' was considered to be just another 'offence code'.

12. Producing analyses from NZCVS

Overview

In NZCVS two types of statistics are reported:

- ‘prevalence’ measures what proportion of the population experiences a certain event at least once.
- ‘incidence’ measures how many events of a certain type were experienced.

These measures can be obtained quickly and simply from NZCVS datasets using ‘out-of-the-box’ procedures in most common statistical packages. There is no need to merge multiple imputed datasets to obtain standard errors.

Each record in the Core and Module NZCVS datasets has a household and a person weight that can be used to produce estimates that are representative of the households or population.

Each record also has two series of jackknife weights. These can be used by standard statistical procedures to estimate the standard errors of estimates of prevalence and incidence. The standard errors are used to produce confidence intervals for any estimates.

The NZCVS results are produced after data collection, cleaning, imputation and weighting being completed. Analyses are produced using SAS `proc surveyfreq` and `proc surveymeans` procedures. The estimates are presented using the SAS Visual Analytics on the SAS Viya platform.

Datasets

There are three main NZCVS datasets, and a number of supporting datasets. The main datasets are Core, Module and Incident datasets.

The Core dataset contains person level information, and all responses to all survey questions from the Core NZCVS questionnaire. The content of the Core dataset will not change significantly across years.

The Core dataset contains summary information from the incident dataset so that analyses of prevalence and incidence of offences can be produced from this dataset without having to merge any other data.

The Module dataset contains responses specifically from the in-depth module questions for a given year. In NZCVS the questions in the module change from year to year.

The Incident dataset contains information on all incidents, including original offence codes, final offence codes (assigned after manually examining all available data) and additional information on the coding process. This dataset also has an incident count. This is simply the number of times this incident was reported in NZCVS. The Incident dataset also contains a subset of person level data so that they can usually be analysed without having to merge them with the person level dataset.

Weighting

Importance of weights

The sample design used in this survey means that respondents do not have the same probability of selection and so cannot be treated equally. For example, NZCVS incorporates a Māori booster sample which gives Māori a higher chance of being selected for the survey. If this was not adjusted for, the overall survey results would be biased towards the outcomes that are correlated with being Māori. Moreover, complex estimators have been used to account for non-response and missing information. Therefore, analysis should always be performed using weights. Using weights for selected demographic variables will also ensure that the weighted sample proportions match known population proportions.

Types of weights

In NZCVS there are household and personal level weights. Each weight is used for different analysis purposes:

- the **household weight** relates to the percentage of total households in NZ. To be used for household crime or attributes
- the **person weight** relates to the percentage of total adults in NZ. To be used for personal crime or attributes.

There are 100 replicate weights generated for each weight type. The replicate weights are used in the calculation of the jackknife method for standard error estimation. The replicate weights are also on the appropriate datasets along with the weight, and they are denoted by the suffixes `_1` to `_100`. Any survey estimate can be recalculated using each set of replicate weights, and the variability of the estimates between the replicates gives a good measure of the sampling error for that result.

Table 12.1 Description of weights and replicate weights

| Weight type | Weight name | Description | Dataset |
|-------------------------------|---|--|---------------|
| Personal | personweight | Weight used for 'personal' crime or attributes | Core / Module |
| Personal – replicates | personweight_rep1- personweight_rep100 | 100 replicate weights used for 'personal' crime or attributes | Core / Module |
| Household | hholdweight | Weight used for 'household' crime or attributes | Core / Module |
| Household – replicates | hholdweight_rep1- hholdweight_rep100 | 100 replicate weights used for 'household' crime or attributes | Core / Module |

Which weights to use?

Which weights should be used for each set of analysis? The following general rules can be applied:

- **demographic data** can either be considered as personal or household, depending on their nature. For example, gender, age and ethnicity are personal characteristics, whereas household composition, tenure, NZ Deprivation, urbanisation and region are household characteristics.
- **offence data** can also be considered as personal or household depending on their nature. For example, assaults are considered a personal offence, whereas burglary is considered a household offence. Table 9.3 includes detail on the offences classified as personal and household offences.
- use the incident count for any **incident dataset** analysis (such as victim's experiences and needs and reporting to police). These counts should then be summed after weighting by personal or household weights.

Mixed level analysis

The complexity is for mixed level analysis – when analysing two data items on different levels. For example, analysing fear of burglary (person unit) by household composition (household unit). The general rule is that the smaller unit takes priority. People take priority over households and incidents take priority over people as illustrated in Figure 12.1.

Figure 12.1: Mixed level analysis prioritisation



In the fear of burglary by household composition example, the correct unit to use is people as this is the smaller unit. Similarly, when analysing reporting to police (incident level) by age (person unit), the correct unit of analysis is incidents.

However, take note that this is only a *general rule* and not an *absolute rule*. There are situations that involve household offences cross-tabulated by personal characteristics, where it is not sensible to use this general rule. For example, consider the case of whether the household experienced a burglary by the range of factors comprise of both personal characteristics (such as sex, age and ethnicity) and household characteristics (such as household income, tenure and region). If the general rule was applied for this table, this would involve using mixed-unit weights within the same table, and comparisons being made to two different NZ averages – one of which is person weighted and the other which is household weighted. This was assessed as too complicated for users to understand what each average represents. Therefore, for situations like these, it was decided to base the choice of weight on the offence type and to use the household weight for the whole table.

In addition, it is especially important to include clear footnotes with the caveats on interpreting the data and omitting selected factors. The interpretation of personal characteristics weighted by the household weight is that the statistics reflect the average profile of the household members across the various factors. For certain factors, this is a relatively sensible interpretation as for example if the respondent identified as Māori, it is likely that other household members will also identify as Māori. Conversely, if a respondent is female, it would not be likely that other household members would also be female - in fact it is more likely they will be male. For this reason, in the tables where the personal characteristics have been weighted using the household weight, selected factors that were assessed as relatively heterogonous amongst household members need to be omitted – namely sex, personal income, employment status and financial stress (limited to buy item). Footnotes need to be also provided to advise caution on the interpretation of age and financial stress (can meet unexpected expense).

When conducting analysis in the future, the analyst should firstly take into consideration the general rule, but if this is not appropriate, then the approach described above should be adopted, accompanied with appropriate caveats and care on what data items are analysed.

Latest population estimates should be used for benchmark weights. Where data is ‘pooled’ across survey years, averaged benchmark weights for the applicable years should be applied.

Walkthrough of process for producing an estimate

Prevalence estimates

When we want to know what proportion of the population experiences a certain event at least once in a given time period, we are interested in the prevalence of an event.

- How many people experienced one or more offences in the previous 12 months?
- what proportion of households experienced a burglary in 2018-19, by area level deprivation?
- what proportion of people experienced a serious assault in 2018-19, by age and gender?

Prevalence should only be reported if enough people report an event. The circumstances under which results should not be published are described in the ‘Flagging and Suppression rules’ section below. If the number of people reporting an event are too small, the estimate of the prevalence will be too unreliable to be meaningful.

To produce a prevalence estimate for a particular variable, for example a particular household offence type, the user follows these steps:

1. Access the Core NZCVS dataset for the year of interest ‘NZCVSYYYY.CORE’, where YYYY is the year.
2. Identify the variable that corresponds with offence type prevalence of interest in the data dictionary ‘<ANALYSIS VARIABLE>’.
3. Identify which variables correspond to the tabulations that are required ‘<TABULATION VARIABLES>’, if any.
4. Use the correct weights for the analysis being undertaken. When we are interested in the proportion of households that experience an event, we should use the household weight. This gives how many households in the population are represented by this survey response.

Once the user has completed the above steps, they can produce the analysis by running the following SAS code:

```
proc surveymeans data=nzcvscopyy.core varmethod=jackknife
mean clm sum clsum;
weight hholdweight;
repweights hholdweight_rep1 - hholdweight_rep100;
var <ANALYSIS VARIABLE>;
domain <TABULATION VARIABLES>;
run;
```

Because we are calculating a personal offence code, we use person weights

```
weight hholdweight;
repweights hholdweight_rep1 - hholdweight_rep100;
```

Because we are calculating a prevalence estimate, we use an offence prevalence analysis variable. These have a value of 1 or 0. We then use sas proc surveyfreq to calculate the prevalence.

Example Output:

| Variable | Label | Mean | Std Error of Mean | 95% CL for Mean | | Sum | Std Dev | 95% CL for Sum | |
|---------------|---------------------------|----------|----------------------|-----------------|------------|--------|-------------|----------------|--------|
| OFFCOD01_PREV | 1. Burglary prevalence | 0.120650 | 0.004168 | 0.11238117 | 0.12891948 | 215047 | 7429.004180 | 200308 | 229786 |

Incidence estimates

When we want to know how many events of a certain type were experienced by households or population groups we are interested in the incidence of an event.

- how many offences did people experience in 2018-19?
- how many burglaries did the average household experience in 2018-19?
- how many serious assaults did the average person experience in 2018-19?

As with incidence, the incidence of an event should only be reported if enough people report an event. See the 'Flagging and Suppression rules' section below for further guidance.

To produce an incident estimate for a particular variable, for example a household offence type, the user follows these steps:

- access the Core NZCVS dataset for the year of interest 'NZCVSYYYY.CORE'.
- identify the variable that corresponds with offence type prevalence of interest in the data dictionary '<ANALYSIS VARIABLE>'.
- identify which variables correspond to the tabulations that are required '<TABULATION VARIABLES>', if any.

- use the correct weights for the analysis being undertaken. When we are interested in the number of events experienced by a household, we should use the household weights. This gives how many households are represented by this person's survey responses.

Once the user has completed the above steps, they can produce the analysis by running the following SAS code:

```
proc surveymeans data=cvs.nzcvsyyyyCORE varmethod=jackknife
  mean clm sum clsum;
  weight personweight;
  repweights personweight_rep1 - personweight_rep100;
  var OFFCOD13_INC;
run;
```

Because we are calculating incidence for a personal offence code, we use person weights:

```
weight personweight;
repweights personweight_rep1 - personweight_rep100;
```

Because we are calculating an incidence estimate, we use an incident prevalence analysis variable. These variables have an integer value that gives the number of times an incident occurred in the survey year. We then use sas proc surveymeans to calculate the prevalence.

If desired, we use a 'domain' analysis for the tabulation variables e.g. age group or income.

```
domain <TABULATION VARIABLES>;
```

It is not correct to simply subset the dataset to the specific population of interest. This can underestimate the size of the confidence interval.

We request the mean and the sum to estimate both the average number of offences and the total number of offences:

```
proc surveymeans data=nzcvsyyyyCORE varmethod=jackknife sum clm mean clsum;
```

Example Output:

| Variable | Label | Mean | Std Error of Mean | 95% CL for Mean | Sum | 95% CL for Sum |
|--------------|-----------------------------------|----------|-------------------|-----------------------|--------|----------------|
| OFFCOD13_INC | 13. Fraud and deception incidence | 0.069176 | 0.005175 | 0.05890790 0.07944333 | 272640 | 232176 313103 |

Residual Responses

All residual response categories have been retained in the dataset, including 'don't know', 'refused' and 'can't remember'. The way these categories are best handled will be specific to the analysis required. For example, residual categories could be handled by either:

- including residual category in percentage denominator
- including residual category as a separate output category
- merge residual category with another response category as appropriate

Which option is used depends on the sample sizes of the residual category and what is conceptually appropriate for the data item of interest.

Flagging and suppression rules

Sometimes the confidence interval around an estimate may be so large that an estimate does not provide useful information. This fact can be flagged in reporting or the estimate can be suppressed i.e. not reported.

The flagging and suppression rules are based on two measures of sampling error:

- **Margin of Error (MoE):** The 95 percent margin of error indicates there are about 19 chances in 20 that the value for the 'real' population will fall within the margin of error of the survey's estimate. The 95 percent margin of error is used in NZCASS reporting and is calculated as the t-value (approximately 1.96) multiplied by the standard error ($\text{MoE} = \text{t-value} * \text{standard error of estimate}$).
- **Relative Sampling Error (RSE):** The RSE is obtained by expressing the standard error as a percentage of the estimate, that is $\text{RSE} = (\text{standard error of the estimate} * 1.96 / \text{estimate}) * 100$. It is the same relative sampling error calculation used by Stats NZ.

The MoE is used for percentages, and the RSE is used for count estimates and averages (including incidence rates). Table 12.2 presents the flagging and suppression rules used for reporting:

Table 12.2: Flagging and Suppression Rules

| | | RSE | MoE |
|-----------------|---|---|--|
| <i>Used for</i> | | <i>Count estimates (totals) and averages</i> <i>E.g. 304,000 burglary offences in 2008</i> | <i>Percentages</i> <i>E.g. 13% of households experienced a burglary in 2008</i> |
| Flag | Accompany the statistic with a hash (#) to advise the user to use the statistic with caution. | ≥ 20% | ≥ 10 percentage points |
| Suppress | Do not publish the statistic and replace with an 'S' as the statistic is considered too unreliable for general use. | ≥ 50% | ≥ 20 percentage points |

It is recommended that all analysts of NZCVS adopt these flagging and suppression rules.

Significance testing

For the production of NZCVS results, to test whether differences between groups are significant, the confidence intervals around point estimates should be examined. Differences between groups are likely to be significant if the confidence intervals do not overlap. These analyses can be produced using statistical procedures that estimate the standard error of point estimates using the supplied jackknife weights.

When there are a large number of categories, some adjustment for multiple comparisons should be considered.

Combined weights for pooled dataset

The sample from the Crime Victimization Survey is too small to provide sufficiently accurate data about crimes with a smaller incidence, nor will it provide good estimates of some subdomains.

In these situations, the usefulness of the survey can be improved by combining two years of survey data with a new set of weights.

The calculation of new combined weights was a multi-step process. First a new set of household and person benchmarks was derived by averaging the annual benchmarks.

Then the post-stratification process was repeated. The household weights resulting from the non-response adjustment were post-stratified by Regional Council dwelling counts using the new benchmarks. Following that, the person weights were post-stratified by Regional Council person counts, broad age band, sex, and ethnicity (Māori/non-Māori).

Multivariate analysis

Multivariate analyses use methods for examining more than two variables simultaneously. An important component of these kinds of analyses is the ability to examine the relationship between two variables while controlling for how each of these may be influenced by other variables.

The approach to control for multiple factors at once is termed multiple standardisation. This is similar to other statistical analysis such as regression in the sense to control for multiple factors simultaneously, however the multiple standardisation approach is easier to interpret for the purpose of the NZCVS Key Findings Report. For example, with regression we discuss how a change in a factor, such as age, would change the probability (or odds) of being victimised/not victimised. Conversely with multiple standardisation, we can discuss the size of the gap in victimisation rates and how much of that gap can be attributed to differences in factors for each ethnic group.

The first step of this analysis is determining which factors to standardise by. A key consideration for NZCVS is the sample size, means we are limited to the number of prominent factors to include. Therefore, we conceptually picked factors that we view as important variables to control for.

Multiple standardisation is conducted to standardise the selected factors simultaneously to give our groups of interest the same factor structure as their combined population. This is to quantify the reduction in the victimisation gap once all factors are accounted for. It is done by multiplying the survey weights by the adjustment required to make that characteristic proportional to the combined interest groups population. As a simple example standardising by just NZ Dep quintiles, let's say there were 20% of the Māori population in each quintile. If the first quintile had 30% Māori, and the

fifth quintile had 10% Māori, we would multiply Māori weights in the first quintile by 0.66 and multiply Māori weights in the fifth quintile by 2.

References

- Atkinson, J, Salmond, C & Crampton, P. 2014. *NZDep2013 Index of Deprivation*. Wellington: Department of Public Health, University of Otago. <http://www.otago.ac.nz/wellington/otago069936.pdf>
- Australian Bureau of Statistics. 2014. *Australian social trends, 2014*. <http://www.abs.gov.au/ausstats/abs@.nsf/Lookup/4102.0main+features72014>
- Kott, P S. 1998. *Using the delete-a-group jackknife variance estimator in NASS surveys*. NASS Research Report 98-01 (revised 2001). http://www.nass.usda.gov/Education_and_Outreach/Reports,_Presentations_and_Conferences/allreports/Using_the_Delete-a-Group_Jackknife_Estimator_in_NASS_Surveys.pdf
- Lumley, T. 2004. Analysis of complex survey samples. *Journal of Statistical Software* 9(1): 1–19. <http://www.jstatsoft.org/v09/i08/paper>
- Lumley, T. 2013. *Survey: Analysis of complex survey samples*. R package version 3.29-5. <http://r-survey.r-forge.r-project.org/survey/index.html>
- Meng, X L. 1994. Multiple-imputation inferences with uncongenial sources of input. *Statistical Science* 9(4): 538–558. <http://projecteuclid.org/euclid.ss/1177010269>
- O'Reilly, J. 2009. *Paradata and Blaise: A review of recent applications and research*. <http://ibuc2009.blaiseusers.org/papers/7d.pdf>
- Rubin, D B. 1987. *Multiple imputation for non-response in surveys*. New York: Wiley.
- Salmond, C & Crampton, P. 2012. The development of New Zealand's deprivation index (NZDep) and its uptake as a national policy tool. *Canadian Journal of Public Health* 103 (Suppl. 2): S7–S11. <http://journal.cpha.ca/index.php/cjph/article/view/3195/2664>
- Seastrom, M, Kaufman, S & Lee, R. 2002. Explicit methods of imputing for item non-response. Appendix B3 in *NCES Statistical Standards, September 2002*. Washington, D.C.: National Center for Education Statistics, U.S. Department of Education. <http://nces.ed.gov/statprog/2002/appendixb3.asp>
- Silverman, B W. 1986. *Density estimation for statistics and data analysis*. London: Chapman and Hall.
- Statistics NZ. 1998. *Exploring the gap*. http://www.stats.govt.nz/browse_for_stats/income-and-work/Income/exploring-the-gap.aspx
- Statistics NZ. 2013. *2013 Census QuickStats about national highlights*. <http://www.stats.govt.nz/Census/2013-census/profile-and-summary-reports/quickstats-about-national-highlights/cultural-diversity.aspx>
- van Dijk, J, Manchin, R, van Kesteren, J, Nevala, S & Hideg, G. 2007. *Methodology of the European Crime and Safety Survey 2005*. European Crime and Safety Survey Consortium. http://wp.unil.ch/icvs/files/2012/11/WP_methodology.pdf
- Ministry of Justice. 2015. *2014 New Zealand Crime and Safety Survey Technical Manual*. <https://www.justice.govt.nz/assets/Documents/Publications/NZCASS-Technical-Manual.pdf>

Appendix A: Incident scenario prioritisation

| Scenario reference | Conditions | Victim form scenario text | Offence codes | Priority |
|--------------------|---|---|---------------|----------|
| 1 | VS1.01=1 AND VS1.02=2 | "...someone succeeded , in getting into your home without permission (and no vehicle was stolen/taken at the same time)..." | 1 | 15 |
| 2 | VS1.01=1 AND VS1.02=1 | "...someone succeeded , in getting into your home without permission, and a vehicle was also stolen/taken at the same time..." | 1, 2 | 12 |
| 3 | VS1.03=1 AND VS1.04=2 | "... someone tried to get into your home without permission but did not succeed in getting in (and no vehicle was stolen/taken at the same time)..." | 1 | 16 |
| 4 | VS1.03=1 AND VS1.04=1 | "... someone tried to get into your home without permission but did not succeed in getting in, but a vehicle was also stolen/taken at the same time..." | 1, 2 | 13 |
| 5 | VS2.01=1 AND VS2.02=2 | "...you or someone else living in your household had a vehicle stolen/taken without permission, (and the vehicle was not parked inside a private yard at the time)..." | 2 | 23 |
| 6 | VS2.01=1 AND VS2.02=1 AND VS2.03=2 | "...you or someone else living in your household had a vehicle stolen/taken without permission, (when the vehicle was parked inside a private yard at the time, and the person who did it was not allowed to be there)..." | 1, 2 | 14 |
| 7 | VS2.01=1 AND VS2.02=1 AND VS2.03=1 | "...you or someone else living in your household had a vehicle stolen/taken without permission, (when the vehicle was parked inside a private yard at the time, and the person who did it was allowed to be there)..." | 2 | 24 |
| 8 | VS2.04=1 AND VS2.05=2 | "... you or someone else living in your household had something stolen from inside , or stolen off a vehicle, (when the vehicle was not parked inside a private yard at the time)..." | 3 | 37 |
| 9 | VS2.04=1 AND VS2.05=1 AND VS2.06=2 | "... you or someone else living in your household had something stolen from inside , or stolen off a vehicle, (when the vehicle was parked inside a private yard at the time, and the person who did it was not allowed to be there)..." | 1 | 17 |
| 10 | VS2.04=1 AND VS2.05=1 AND VS2.06=1 | "... you or someone else living in your household had something stolen from inside , or stolen off a vehicle, (when the vehicle was parked inside a private yard at the time, and the person who did it was allowed to be there)..." | 3 | 38 |
| 11 | VS2.07=1 AND VS2.08=2 | "... you or someone else living in your household had a vehicle tampered with, (when the vehicle was not parked inside a private yard at the time)..." | 4 | 39 |
| 12 | VS2.07=1 AND VS2.08=1 AND VS2.09=2 or K | "... you or someone else living in your household had a vehicle tampered with, (when the vehicle was | 1 | 18 |

| Scenario reference | Conditions | Victim form scenario text | Offence codes | Priority |
|--------------------|---|---|---------------|----------|
| | | parked inside a private yard at the time, and the person who did it was not allowed to be there)..." | | |
| 13 | VS2.07=1 AND VS2.08=1 AND VS2.09=1 | "... you or someone else living in your household had a vehicle tampered with, (when the vehicle was parked inside a private yard at the time, and the person who did it was allowed to be there)..." | 4 | 40 |
| 14 | VS2.10=1 AND VS2.11=2 | "... you or someone else living in your household had a vehicle deliberately damaged or vandalised , (when the vehicle was not parked inside a private yard at the time)..." | 5 | 41 |
| 15 | VS2.10=1 AND VS2.11=1 AND VS2.12=2 or K | "... you or someone else living in your household had a vehicle deliberately damaged or vandalised , (when the vehicle was parked inside a private yard at the time, and the person who did it was not allowed to be there)..." | 1 | 19 |
| 16 | VS2.10=1 AND VS2.11=1 AND VS2.12=1 | "... you or someone else living in your household had a vehicle deliberately damaged or vandalised , (when the vehicle was parked inside a private yard at the time, and the person who did it was allowed to be there)..." | 5 | 42 |
| 17 | VS2.13=1 AND VS2.14=2 | "... you or someone else living in your household had a bicycle stolen/taken without permission, (when the bicycle was not located inside a private yard at the time)..." | 6 | 43 |
| 18 | VS2.13=1 AND VS2.14=1 AND VS2.15=2 or K | "... you or someone else living in your household had a bicycle stolen/taken without permission, (when the bicycle was located inside a private yard at the time, and the person who did it was not allowed to be there)..." | 1 | 20 |
| 19 | VS2.13=1 AND VS2.14=1 AND VS2.15=1 | "... you or someone else living in your household had a bicycle stolen/taken without permission, (when the bicycle was located inside a private yard at the time, and the person who did it was allowed to be there)..." | 6 | 44 |
| 20 | VS2.16=1 AND VS2.17=2 | "... you or someone else living in your household had a bicycle deliberately damaged or vandalised , (when the bicycle was not located inside a private yard at the time)..." | 7 | 35 |
| 21 | VS2.16=1 AND VS2.17=1 AND VS2.18=2 or K | "... you or someone else living in your household had a bicycle deliberately damaged or vandalised , (when the bicycle was located inside a private yard at the time, and the person who did it was not allowed to be there)..." | 1 | 21 |
| 22 | VS2.16=1 AND VS2.17=1 AND VS2.18=1 | "... you or someone else living in your household had a bicycle deliberately damaged or vandalised , (when the bicycle was located inside a private yard at the time, and the person who did it was allowed to be there)..." | 7 | 36 |
| 23 | VS3.01=1 | "...someone deliberately damaged your home, or anything inside or outside your home, belonging to your household ..." | 7 | 34 |

| Scenario reference | Conditions | Victim form scenario text | Offence codes | Priority |
|--------------------|------------------------------------|--|---------------|----------|
| 24 | VS3.02=1 | "...someone deliberately damaged something belonging to you personally ..." | 8 | 33 |
| 25 | VS4.01=1 AND VS4.02=2 | "...something was stolen from the outside of your home, (which was not located within a private yard at the time)..." | 9 | 30 |
| 26 | VS4.01=1 AND VS4.02=1 AND VS4.03=1 | "...something was stolen from the outside of your home, (which was located within a private yard , and the person who did it was allowed to be there)..." | 9 | 31 |
| 27 | VS4.01=1 AND VS4.02=1 AND VS4.03=2 | "...something was stolen from the outside of your home, (which was located within a private yard , and the person who did it was not allowed to be there)..." | 1 | 22 |
| 28 | VS4.04=1 | "...something was stolen from inside your home or garage by someone who was allowed to be there..." | 9 | 32 |
| 29 | VS5.01 | "...someone came into your house or onto the surrounding grounds, without permission or a fair reason to be there..." | 11 | 45 |
| 30 | VS6.01=1 AND VS6.02=1 | "...someone stole , or tried to steal, something you were carrying , (and the person used, or threatened to use, force or violence at the time)..." | 12 | 11 |
| 31 | VS6.01=1 AND VS6.02=2 | "...someone stole , or tried to steal, something you were carrying , (and the person did not use, or threaten to use, force or violence at the time)..." | 10 | 28 |
| 32 | VS6.03=1 | "...someone stole, or tried to steal, something else that belongs to you personally , such as from an office or anywhere else..." | 10 | 29 |
| 33 | VS7.01 | "...someone tricked or deceived you, in order to obtain money, goods or a service ..." | 13 | 25 |
| 34 | VS7.02=1 | "...someone used or attempted to use a bank card, credit card, cheque or other document belonging to you without your permission, in order to obtain money or credit, or to buy goods or services..." | 13 | 26 |
| 35 | VS8.01=1 | "...a computer or Internet-enabled device belonging to you or a member of your household, was infected or interfered with, (for example by a virus or someone accessing it without your permission)..." | 14 | 27 |
| 36 | VS9.02=1 | "...someone forced you, or tried to force you, to have sexual intercourse when you did not want to..." | 15 | 1 |
| 37 | VS9.04=1 | "...someone forced you, or tried to force you, to perform a sexual act (excluding sexual intercourse), when you did not want to..." | 15 | 2 |
| 38 | VS9.06=1 | "...someone touched you sexually , or tried to touch you sexually , when you did not want them to..." | 15 | 3 |
| 39 | VS9.08=1 | "...someone threatened you face-to-face, to do something to you of a sexual nature , that actually frightened you..." | 15 | 4 |

| Scenario reference | Conditions | Victim form scenario text | Offence codes | Priority |
|--------------------|------------|--|---------------|----------|
| 40 | VS10.02=1 | "...someone deliberately used force or violence on you..." | 16 | 5 |
| 41 | VS10.04=1 | "...someone tried to use force or violence on you, or physically harm you, in some way..." | 16 | 6 |
| 42 | VS11.02=1 | "...someone threatened to use force or violence on you , or to physically harm you in a way that actually frightened you..." | 17 | 7 |
| 43 | VS11.04=1 | "...someone threatened to destroy or damage something belonging to you or your household in a way that caused you fear, alarm or distress..." | 17 | 8 |
| 44 | VS11.06=1 | "...someone made a threat to you , to injure any member of your family or whānau , in a way that caused you fear, alarm or distress?" | 17 | 9 |
| 45 | VS11.08=1 | "...someone acted in a way that caused you fear, alarm or distress..." | 17 | 10 |
| 46 | VS13.01=1 | "...you experienced some other types of crime..." | 18 | 46 |

Appendix B: Fieldwork products

Letter to household



New Zealand
Crime and Victims **survey**
INVITATION

Help create safer communities

New Zealand Crime and Victims Survey Invitation

Dear Householder

Invitation to participate in the New Zealand Crime and Victims Survey

I am writing to invite your household to take part in the New Zealand Crime and Victims Survey.

By talking to New Zealanders, we are able to better understand how much crime occurs, what is reported, who experiences crime and how people are affected by it. The survey is completely confidential. Your participation in the survey is completely voluntary.

The survey is being undertaken for the Ministry by CBG Public Sector Surveying. Your household has been randomly selected to take part, and in the next few weeks an interviewer [name in here], wearing an identification badge will call at your address. The interviewer will explain more about the survey and will be able to answer any questions.

The enclosed pamphlet provides further information about the survey. If you have questions or would prefer to arrange a time for the interviewer to visit you, please call the survey helpline between 8.30am and 9pm seven days per week on 0800 478 783, or email info@cbg.co.nz. Alternatively, text 'SURVEY' + your name + address to 875 and a representative will call you to arrange a time (texts cost 20c).



By taking part in this survey, you will be helping us to better understand the nature of crime and victimisation in New Zealand. With the information gathered, we will be able to improve our services with the aim of reducing crime and making our communities more safe and secure.

Please share this information with other members of your household.

Thank you in advance.

Andrew Bridgman
Secretary for Justice and Chief Executive

Justice Centre | 19 Aitken Street | SX 10088 | Wellington | T 04 918 8800 | justice.govt.nz

Information leaflet

Please help us to find out more about New Zealanders' experience of crime.

You can provide valuable information that helps government agencies create safer neighbourhoods and communities and reduce crime.

The Ministry of Justice is carrying out this important survey around New Zealand every year from 2018 and will publicly report the results.

Your views and experiences are **very important**. Please share them with us.

Thank you very much for helping us with this survey.



Where can I request more information about this survey?

CBG Public Sector Surveying (CBG)
0800 478 783 toll free

Ministry of Justice NZCVS@justice.govt.nz

Who can I call for support if I have been a victim of crime?

Call the Victims of Crime Information Line toll on
0800 650 654 or visit www.victiminfo.govt.nz.

If I have been a victim of crime and I want to report it, who should I contact?

You can call or visit your local police station or call the anonymous Crimestoppers number
0800 555 111.

In the case of an emergency call 111.



New Zealand Government



MOJ01827_M43B8

WHAT IS THE NEW ZEALAND CRIME AND VICTIMS SURVEY?

The New Zealand Crime and Victims Survey collects information about New Zealanders' experience of crime. This new survey will run every year from 2018 asking 8,000 New Zealanders from all walks of life about their experiences.

Why should I take part?

This survey is the only reliable way for the Ministry of Justice to understand the full picture of victimisation in New Zealand as not all crimes are reported to the Police. Without the survey we would have little reliable information on New Zealanders' experiences with crime.

The results from the survey will help government agencies to create safer neighbourhoods and communities.

What questions will be asked?

We will be asking if you have experienced any crimes and if so:

- how it affected you
- whether you have told anyone about them
- how helpful any agencies were.

Who is carrying out the survey?

The survey is being carried out on behalf of the Ministry of Justice by CBG Public Sector Surveying which is an independent, New Zealand-based research company.

Who will be asked to take part?

One person from your household aged 15 years or over will be randomly selected to take part in the survey.

Your contribution will help make our communities safer – and we greatly appreciate your participation – but you can refuse if you wish.



What if I have not experienced any crime?

Even if you have not been the victim of a crime we would still like to hear from you. Your participation will help us to better understand which people are more likely to be at risk in the future.

How will the questions be asked?

An interviewer will visit your house and use a laptop to ask the questions. If there is anything you don't want to talk about you can type it into the laptop yourself so that your answer is private.

How long will the interview take?

This depends on if you have been a victim of crime. If you have not experienced any crime it will probably last 30 minutes. If you have been a victim it may take longer. The interview can be held at a date and time that suits you.

Is my privacy protected?

The information you provide to the interviewer is confidential and protected by the Privacy Act 1993. The interviewer cannot discuss your information with anyone else. Your individual responses will never be identified and only approved researchers can use the data.

Your name and any identifying details will not be included in the published material.

WHERE CAN I FIND THE SURVEY RESULTS?

The results of the survey will be published on the Ministry of Justice website www.justice.govt.nz
The key findings will be available by early 2019.

Life events calendar



Life Events Calendar

To make it easier for you to remember when particular things have happened over the past 12 months, please record events on the calendar below, such as birthdays, anniversaries, holidays, moving house, starting a new job etc.

| 2017 | | | | 2018 | | | | | | | |
|-----------------|-----------------|----------------|----------------------|-----------------------|-------------|---------------|-----|------|------|--------|-----------|
| October | November | December | January | February | March | April | May | June | July | August | September |
| ↑ Diwali | ↑ Guy Fawkes | ↑ Christmas | Waitangi Day | ↑ Chinese New Year | ↑ Easter | ↑ Matariki | | | | | |
| National Events | | | | | | | | | | | |
| School Terms | | | Term 1 Term 2 Term 3 | | | | | | | | |
| Your Events | | | | | | | | | | | |

| 2018 | | | | 2019 | | | | | | | |
|-----------------|--------------------------|----------------|---------------------------------|-------------|---------------|-------|-----|------|------|--------|-----------|
| October | November | December | January | February | March | April | May | June | July | August | September |
| ↑ Diwali | ↑ Guy Fawkes / Diwali | ↑ Christmas | Chinese New Year / Waitangi Day | ↑ Easter | ↑ Matariki | | | | | | |
| National Events | | | | | | | | | | | |
| School Terms | | | Term 1 Term 2 Term 3 | | | | | | | | |
| Your Events | | | | | | | | | | | |

2018-19 - Year 2

People affected by crime information sheet



For people affected by crime

MOVING THROUGH THE CRIMINAL JUSTICE SYSTEM
WHAT HAPPENS AND HOW TO GET SUPPORT

This factsheet explains the criminal justice system and the support you can get as a victim of crime.

Reporting a crime

If it's an emergency, call 111 and ask for the police. When it's not an emergency you can call or visit your local police station. You can take a support person or you can ask Victim Support to meet you (Victim Support 0800 842 846).

The police officer will write down what you say. Afterwards, they will send you a letter or a complaint acknowledgement form with a file reference number. Keep the form and number in a safe place – you will need them so you can be updated on your case, and for other things like insurance claims.

The police will also put you in touch with Victim Support or another specialist agency that can give you the help that's right for you.

The police will focus on your safety and the safety of your family and whānau. The police have different processes depending on the type of crime being reported – the officer in charge of your case can tell you more. Let them know if you have any worries.

You can call the Victims Information Line on 0800 650 654 to find out about more resources and support agencies in your area.

The investigation

The police will talk to you and anyone else who knows something about the crime. They may also photograph evidence or take away items as evidence to help with the case. If the police have enough evidence, they will make an arrest and charge the person with a criminal offence.

Being a victim of crime can be a difficult, stressful and sometimes traumatic experience. Everyone deals with it in their own way. There is support to help you deal with the practical and emotional effects of the crime, at each stage of the criminal justice process, and afterwards.

Please see the end of this factsheet for key contacts and a glossary.

Victims' rights

You have the right to be told about services that can help you, to be kept informed of the progress of the case through court and to know what to expect when you go to court.

You have the right to tell the court about how the crime has affected you. If you're the victim of an offence by a child or young person, you have the right to attend a family group conference and have a say in what you'd like to see happen.

In some cases, you or your representative has the right to have a say on things like name suppression, bail, extended supervision orders or parole.

You can expect courteous, compassionate and respectful service from court officers, the police and anyone else involved in the case. You have the right to privacy.

Read the Victims Code for more information about your rights and the treatment you can expect. It's on our website at victimsinfo.govt.nz along with other useful information.

If you think your rights have not been met, or you have not received the standard of service you expect, you can make a complaint. Visit victimsinfo.govt.nz or call the Victims Information Line on 0800 650 654.

YOUTH CRIME

If the crime was committed by someone younger than 17 years old the matter will be dealt with quite differently through the youth justice process. Victims are a very important part of the youth justice process and you have a right to attend a family group conference.

A range of resources are available from Child, Youth and Family (CYF) and the courts about the youth justice system. A family group coordinator from CYF will contact you.

FINANCIAL SUPPORT

Financial grants are available for victims of serious crimes (see the glossary at the end of this factsheet).

- These grants can help cover some of the costs of dealing with the impacts of the crime. There are eligibility criteria for each grant and maximum limits apply.
- Please contact Victim Support on 0800 842 846 to find out what information you will need to apply.

For the most up-to-date information on financial grants please go to victimsinfo.govt.nz or call Victim Support.

At court

The defendant (the person accused of the crime) will probably appear at court several times, for example to plead guilty or not guilty or for the judge to look at the evidence of the case. It is unlikely you will have to attend all of these hearings, but you can go if you want to.

If the defendant pleads guilty, they will be sentenced that day, or a date will be set for a sentencing hearing.

If the person pleads not guilty, the case will go to trial. A police prosecutor or a Crown prosecutor will present the case to the court, depending on the type of case and the type of court it is heard in.

As crime affects the whole community, the prosecutor works for the government and is responsible for prosecuting cases on behalf of the Crown, the police and the public.

You may need to be a witness for the Crown to help prove the case against the defendant (see *Being a witness*).

Court cases can be long and complicated. They are not like on tv. A lot of people are involved, and language can be unfamiliar. You can talk to your court victim advisor, the police officer in charge of your case or your personal support worker about anything you are unsure about.

BAIL

Once someone has been arrested, they may be released until they have to go to court. This is called bail. Sometimes there are conditions about where the person has to live and they may have a curfew. If the police think you or other people in the community are in danger, the person may be held in custody until they come to court, when they can apply for bail again.

If you have been a victim of a serious crime (see the glossary at the end of this factsheet), you can give your views about the release of the person on bail. You can also choose to be part of the victim notification register. To learn more about these, visit victimsinfo.govt.nz

VICTIM IMPACT STATEMENT

You will be asked if you want to make a victim impact statement. This tells the court how the crime has affected you. The police officer in charge of your case, Victim Support or another support agency can help you write this statement. See more about your victim impact statement under *The verdict and sentence*.

Sometimes, no matter how thorough the investigation, there is not enough evidence to make an arrest or take a case to court. This does not mean that you were not believed.

Support

You can get support while your case is being investigated. To get emotional support or support for practical things (like finding out about insurance) contact Victim Support on 0800 842 846 or call the Victims Information Line on 0800 650 654 to find out about other support agencies in your area.

You may be eligible to get assistance from the Accident Compensation Corporation (ACC). Call the ACC Claims Helpline on 0800 101 996 or the Sensitive Claims Helpline on 0800 735 566 (for claims relating to sexual violence).

| | |
|---|--|
| <p>at the sentencing hearing. Ask your court victim advisor or officer in charge to ask the judge for you. The judge is required to consider your victim impact statement when sentencing the offender.</p> <p>REPARATION</p> <p>Sometimes the judge will order the offender to pay you money, called reparation, if you suffered harm or your property was lost or damaged because of the crime. You can call the court on 0800 909 909 to organise the best way to receive your reparation.</p> <p>APPEALS</p> <p>Both the prosecutor and the offender have the right to appeal the verdict and the sentence. This means a higher court looks at the case again. If this happens, the prosecutor will let you know about the process.</p> <p>After court</p> <p>Once found guilty, an offender could receive a number of sentences, including prison, a community sentence or a fine.</p> <p>RELEASE FROM PRISON</p> <p>Offenders are released from prison either on parole or when their sentence ends. This may be earlier than you expect, because time they spent in custody before they were convicted and sentenced is counted as part of their sentence.</p> <p>If an offender's sentence ends, they must be released from prison. They cannot be kept in prison after their sentence ends.</p> <p>An offender can be released from prison before their sentence ends if they are granted parole. The New Zealand Parole Board will look at the case of most offenders and decide if the offender's early release will pose an undue risk to the safety of the community.</p> <p>Offenders often have to meet certain conditions for at least the first six months after they are released on parole. The conditions are set by the Parole Board or by the judge who sentenced the offender. These conditions may cover where they can live, who they can contact, whether they have a curfew, and other factors that will help protect the community.</p> | <p>YOU CAN TELL THE PAROLE BOARD HOW YOU FEEL ABOUT THE OFFENDER'S RELEASE</p> <p>To have your say about an offender's early release from prison, you need to be registered on the victim notification register so the Parole Board can contact you whenever the offender is going to have a Parole Board hearing.</p> <p>To make sure your contact details are up to date on the register, contact the police, Department of Corrections or your support agency.</p> <p>You can tell the Parole Board how you feel in writing, by video conference or in person:</p> <ul style="list-style-type: none">• In writing or by video conference. Talk to your Parole Board contact.• In person. The Parole Board will meet with you. You will speak to the same people who will be seeing the offender, but the hearing you attend will not be in a prison and the offender will not be there. You can have support people with you at the hearing. <p>Key contacts</p> <p>There is support for you whatever stage you are at in the criminal justice system, and personal support to help you deal with the impacts of the crime.</p> <p>Here are the contact details for some key services for victims and people affected by crime. You can find more information about services by calling the Victims Information Line on 0800 650 654 (24 hours a day) or by visiting victimsinfo.govt.nz</p> <p>ACC</p> <p>acc.co.nz 0800 101 996 Claims Helpline 0800 735 566 Sensitive Claims Helpline (for victims of sexual violence)</p> <p>Court victim advisors</p> <p>0800 650 654 Victims Information Line</p> <p>Department of Corrections</p> <p>04 460 3000 corrections.govt.nz</p> <p>New Zealand Parole Board</p> <p>0800 PAROLE (727 653) paroleboard.govt.nz</p> |
| <p>AT COURT</p> <p>As a witness, you will be asked questions about what happened or what you know about the crime.</p> <p>When you give evidence, you will usually be able to see the defendant.</p> <p>It is important to have support when you are a witness, both before and on the day. Talk to your court victim advisor or support worker about getting the support that's right for you.</p> <p>The verdict and sentence</p> <p>At the end of the court case, the jury (for a jury trial) or the judge (where there isn't a jury) decides whether the defendant is guilty or not guilty. In some cases, such as when a jury cannot reach a decision, there may be another trial.</p> <p>If the defendant is found not guilty, they are free to go. This can be unexpected for you and you may want to talk this over with your court victim advisor or support worker.</p> <p>If the person is found guilty, they may be sentenced on the day or a date will be set for a sentencing hearing.</p> <p>RESTORATIVE JUSTICE</p> <p>A restorative justice conference is an informal facilitated meeting between the victim, offender, support people, and any other approved people, such as community representatives or interpreters.</p> <p>Restorative justice enables victims to tell the offender how they have been affected, have a say in how the harm can be repaired, and begin to resolve some of the effects of the crime.</p> <p>For your case to be considered for restorative justice the offender has to be found guilty or plead guilty to the offence, and you both must be willing to take part.</p> <p>If you want to find out more about restorative justice ask your court victim advisor or visit victimsinfo.govt.nz</p> <p>SENTENCING</p> <p>The judge is required by law to take many factors into account when sentencing the offender, such as what sentences have been given for other similar crimes and reports about the offender.</p> <p>If the judge agrees, you (or someone you choose) can read out all or part of your victim impact statement in court</p> | <p>Tell your court victim advisor, police officer in charge or support worker if you need hearing, mobility or language translation help.</p> <p>Your safety is important. If at any time you are concerned about your safety at court, talk to a police officer or court security officer.</p> <p>THE COURT VICTIM ADVISOR</p> <p>Once the defendant has made their first appearance in court, a court victim advisor will get in touch with you. It is their job to keep you informed about the progress of your case and what part you can play. They can also tell you where to get emotional and financial support. The pamphlet Court services for victims has more information about the service.</p> <p>Your court victim advisor, the police officer in charge of your case or your support worker are there to explain anything that is unclear.</p> <p>You can contact your court victim advisor directly, or through the Victims Information Line on 0800 650 654.</p> <p>Being a witness</p> <p>Witnesses are a very important part of court cases. They can provide vital evidence.</p> <p>BEFORE COURT</p> <p>If you are needed as a witness, the police officer in charge or court victim advisor will tell you when and where you need to be at court. You will also get an official notice delivered to you at home.</p> <p>The prosecutor or officer in charge will talk with you about what you need to do as a witness. You can ask to visit the courtroom ahead of time. Speak to your court victim advisor, officer in charge or support worker to arrange this.</p> <p>Talk to your court victim advisor or officer in charge if you want to arrange:</p> <ul style="list-style-type: none">• someone to meet you at or outside the court• a support person to sit with you when you give evidence• a screen or closed circuit tv, so you don't have to look at the defendant when giving evidence (this is only for some cases). <p>Most courts have separate waiting areas for people who have been called as witnesses, but it is possible that you will see the defendant's family and friends in and around the court.</p> |

The courtroom

This diagram shows one example of the layout of a courtroom, and who you might see.

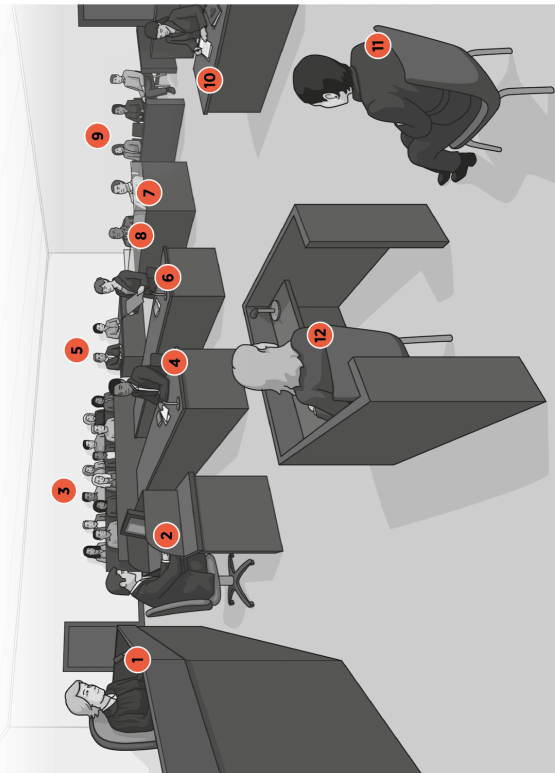

1. **Judge** is in charge of the court. They decide if the defendant is guilty, or if there is a jury, the jury will decide this instead.
2. **Registrar** helps the judge and makes sure that court processes are followed.
3. **Jury** is made up of 12 people who decide if the defendant is guilty.
4. **Prosecutor** takes the case on behalf of the Crown and presents the case against the defendant.
5. **Media** are journalists who report on the case.
6. **Defendant's lawyer** represents the defendant.
7. **Defendant** is the person accused of the crime.
8. **Prisoner's escort** accompanies the defendant.
9. **Public gallery** is where members of the public and victims' families and whānau can sit, and where witnesses can sit after they have given evidence.
10. **Court victim advisor** helps the witness understand the court process. They may not always be in the courtroom.
11. **Witness' support person** is the person who the judge has agreed can support the witness in court.
12. **Witness** gives evidence on what happened or what they know about the crime.

Personal support

See victimsinfo.govt.nz or the personal help services section in the phone book

Police

You can find your local police station at police.govt.nz or in the blue pages at the front of the phone book

Victim Support

0800 VICTIM (842 846) 24 hours a day
victimsupport.org.nz

Women's Refuge

0800 REFUGE (733 843) 24 hours a day
womensrefuge.org.nz

Language line translation services

0800 656 656
9am–6pm Monday–Friday, 9am–2pm Saturday

Glossary

Bail

When police release someone who's charged with a crime on the condition that they go to court.

Court victim advisor

A Ministry of Justice staff member who can explain the court process and keep victims informed on the progress of their case.

Defendant

The person accused of the crime.

Homicide

When a person is killed by another person.

Offender

The person convicted of the crime. (Before being found guilty, the person charged with the offence is called the 'defendant'.)

Parole

When an offender is allowed out of prison to finish their sentence in the community. They must follow certain conditions.

Restorative justice

Restorative justice lets victims tell an offender how they have been affected, have a say in how the harm can be repaired, and begin to resolve some of the effects of the crime. A meeting is called a restorative justice conference.

Serious crime

- A crime of a sexual nature or other serious assault.
- A crime that has resulted in serious injury or death.
- A crime that has led the victim to have ongoing fears for their safety or the safety of one or more of their immediate family.

Victim notification register

A confidential list used by criminal justice agencies to keep victims informed about the offender, such as where the case is in the court process, if there is a temporary release from prison and when the offender is up for parole.

Register your details with the police officer in charge of the case.

Victim impact statement

A record of how the crime has affected a victim. A victim impact statement is usually in writing, but can include photographs, drawings or poems. A judge must consider it when sentencing an offender. The victim can read the statement to the court just before sentencing.



Victims information line
0800 650 654
victimsinfo.govt.nz



New Zealand Government

MOJ03442_FEB17

Thank-you card

| | | |
|--|---|--|
| <div data-bbox="220 1778 293 1957">  <p>FreePost Authority Number 223854</p> </div> <div data-bbox="220 1330 293 1476"> <p>Free</p>  </div> <div data-bbox="209 1229 300 1285">  </div> <div data-bbox="351 1565 461 1957"> <p>NEW ZEALAND CRIME AND VICTIMS SURVEY FEEDBACK CBG Public Sector Surveying PO Box 45173 Te Atatu Auckland 0651</p> </div> <div data-bbox="478 1509 521 1957"> <p>To provide feedback please complete the back of this mailer and send freepost or Freephone 0800 478 783</p> </div> | <div data-bbox="598 1187 970 2029" style="background-color: #e67e22; color: white; text-align: center; padding: 50px;"> <h2 style="font-size: 48px;">Thank you</h2>  </div> | <div data-bbox="997 1187 1308 2029" style="background-color: #2980b9; color: white; text-align: center; padding: 50px;">  <h2 style="font-size: 48px;">Thank you</h2> <p>for taking part in the New Zealand Crime and Victims Survey</p> </div> <div data-bbox="1308 1209 1380 1624" style="text-align: right; padding-right: 20px;">    </div> |
| <div data-bbox="209 815 317 949" style="float: left; margin-right: 10px;">  </div> <div data-bbox="288 972 309 1120" style="float: left;"> <p>Dear Survey Participant,</p> </div> <div data-bbox="320 784 485 1120" style="clear: both;"> <p>Thank you very much for participating in the New Zealand Crime and Victims Survey. Information from this and previous surveys is used to support work by justice sector agencies to create safer neighbourhoods and communities. We appreciate your time and effort – you have made a difference through your contribution.</p> </div> <div data-bbox="320 378 363 736" style="clear: both;"> <p>To report a crime – call or visit your local police station or call the anonymous Crimestoppers number 0800 555 111.</p> </div> <div data-bbox="370 400 488 736" style="clear: both;"> <p>In the case of an emergency call 111. If you are a victim of crime and need support please contact Victims Information on 0800 650 654 or visit victimsinfo.govt.nz and they can put you in touch with the right agency to support you.</p> </div> <div data-bbox="518 378 544 1113" style="background-color: #007bff; color: white; padding: 5px; text-align: center;"> <p>If you would like more information about the survey, please call CBG Public Sector Surveying on 0800 478 783.</p> </div> | <div data-bbox="643 425 665 1120" style="border-bottom: 2px solid #e67e22; margin-bottom: 10px;"> <p>If sending feedback remove the top part, fill in comments below, seal closed and pop in the post – no stamp needed.</p> </div> <div data-bbox="699 434 729 1120" style="border-bottom: 2px solid #e67e22; margin-bottom: 10px;"> <p>Please provide us with your feedback or any additional comments below.</p> </div> <div data-bbox="734 730 756 1120" style="border-bottom: 2px solid #e67e22; margin-bottom: 10px;"> <p>Leave your contact details blank if you wish to remain anonymous.</p> </div> <div data-bbox="802 367 1031 1120" style="border-bottom: 2px solid #e67e22; margin-bottom: 10px;"> <p> </p> <p> </p> <p> </p> <p> </p> <p> </p> <p> </p> <p> </p> </div> <div data-bbox="1085 994 1107 1104" style="background-color: #e67e22; color: white; padding: 2px 5px; font-size: 8px;"> <p>CONTACT DETAILS</p> </div> <div data-bbox="1133 922 1153 1093" style="border: 1px solid #e67e22; padding: 5px;"> <p>NAME/DETAILS OF INTERVIEWER: <input style="width: 90%;" type="text"/></p> </div> <div data-bbox="1165 1028 1185 1093" style="border: 1px solid #e67e22; padding: 5px;"> <p>FULL NAME: <input style="width: 90%;" type="text"/></p> </div> <div data-bbox="1197 983 1217 1093" style="border: 1px solid #e67e22; padding: 5px;"> <p>CONTACT NUMBER/S: <input style="width: 90%;" type="text"/></p> </div> <div data-bbox="1228 1039 1249 1093" style="border: 1px solid #e67e22; padding: 5px;"> <p>ADDRESS: <input style="width: 90%;" type="text"/></p> </div> <div data-bbox="1292 1052 1313 1093" style="border: 1px solid #e67e22; padding: 5px;"> <p>EMAIL: <input style="width: 90%;" type="text"/></p> </div> | |

Appendix C: Questionnaire Screenshots

The following screenshots aim to demonstrate the look and feel of the questionnaire.

The first questions are to do with crimes involving your **home**. This includes garages, carports, sheds and other buildings on your property, as well as holiday homes, camper vans, caravans and boats.

VS1.01

[Showcard page 6](#)

[Last 12 months is from 17 July 2017 to today](#)

In the last 12 months, has anyone **succeeded** in getting **into** your home **without** permission? Please don't include incidents where you know that the person was **not** intending to commit a crime, for example, family/whānau members or friends letting themselves in.

① Include garages, carports, sheds and other buildings on your property, as well as holiday homes, camper vans, caravans, boats and temporary structures such as tents.

② Include when the camper van, caravan, boat or tent was located somewhere other than this property at the time of the incident.

③ Exclude thefts from your home by people who were allowed to be there, as this will be covered later.

Yes - how many times?

- ☐ No
- ☐ Don't know

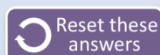

VS11.04

How many times (in the last 12 months)?

(Question was: In the last 12 months, has anyone **threatened to destroy or damage** something belonging to **you** or **your household** in a way that caused you fear, alarm or distress? Please only include when **you** were the person who was threatened or damaged.)

① If you are not sure of the exact number, please give your best guess. Touch [here](#) for more information.

Number of times

- ☐ Don't wish to answer

If you have an idea of how many times this happened per month, you can use this table to work out how often this happened in a year (i.e. in the last 12 months):

| Times per month | = Times per year |
|-----------------|------------------|
| 1 | 12 |
| 2 | 24 |
| 3 | 36 |
| 4 | 48 |
| 5 | 60 |

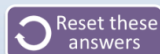

VS12.01-VS12.03
Showcard page 17

Last 12 months is from 17 July 2017 to today.

At any time in the last 12 months, have you been protected from anyone by a **Protection Order**, a **Restraining Order**, or a **Police Safety Order**?

① Protection Orders apply to people you are (or have been) in a domestic relationship with. They contain conditions which prevent the bound person from contacting and/or being violent towards you or your children.

① Restraining Orders apply to other people who have harassed you at least twice in the past 12 months. They contain conditions which prevent the bound person from contacting or following you, or loitering around your home / work.

① Police Safety Orders also apply to people you are (or have been) in a domestic relationship with. They are issued by the police when they believe you are at risk, and usually last 1-2 days. They require the bound person to leave the address for the duration of the Order.

| | 1. Yes | 2. No | Don't know | Don't wish to answer |
|-----------------------|-----------------------|-----------------------|-----------------------|-----------------------|
| A Protection Order | <input type="radio"/> | <input type="radio"/> | <input type="radio"/> | <input type="radio"/> |
| A Restraining Order | <input type="radio"/> | <input type="radio"/> | <input type="radio"/> | <input type="radio"/> |
| A Police Safety Order | <input type="radio"/> | <input type="radio"/> | <input type="radio"/> | <input type="radio"/> |

 Back

Next 

 Reset these answers

Record comments

VF2.04

Thinking about the group of 5 similar incidents when ...someone succeeded, in getting into your home without permission (and no vehicle was stolen/taken at the same time)...

Before we ask more detailed questions about this group of incidents, can you tell us what happened in the **most recent** incident? Please record key details such as:

- What happened,
- Who was involved,
- If you were threatened or injured,
- If anything was stolen or damaged.

Incident description

 Back

Next 

 Reset these answers

Record comments

VF2.06

Thinking about the group of 5 similar incidents when ...someone succeeded, in getting into your home without permission (and no vehicle was stolen/taken at the same time)...

On how many occasions did you come into contact with, or find out about, the person or people that committed these incidents?

Slide to select answer

0 5

4

☐ Don't know

← Back

Next →

Reset these answers

Record comments

VF2.13

Showcard page 28

Thinking about the group of 5 similar incidents when ...someone succeeded, in getting into your home without permission (and no vehicle was stolen/taken at the same time)...

Do you think that the incidents **usually** happened, at least partly, because of the offender's attitudes towards your...

| | 1. Yes | 2. No | N. Not applicable | Don't know |
|--|-----------------------|-----------------------|-----------------------|-----------------------|
| ...race / ethnicity / nationality? | <input type="radio"/> | <input type="radio"/> | | <input type="radio"/> |
| ...sexuality or sexual orientation? | <input type="radio"/> | <input type="radio"/> | | <input type="radio"/> |
| ...age? | <input type="radio"/> | <input type="radio"/> | | <input type="radio"/> |
| ...sex? | <input type="radio"/> | <input type="radio"/> | | <input type="radio"/> |
| ...religious / ethical beliefs or political opinion? | <input type="radio"/> | <input type="radio"/> | <input type="radio"/> | <input type="radio"/> |
| ...disability? (if applicable) | <input type="radio"/> | <input type="radio"/> | <input type="radio"/> | <input type="radio"/> |

← Back

Next →

Reset these answers

Record comments

Appendix D: Coding portal

All forms for each respondent will display and be coded by the same coder. There will be a maximum of eight Victim Forms in one record set. In this case there are only three forms to be coded. Red indicates that a particular form has not been coded, green indicates it has been coded. Once all forms are green the records can be submitted.

You can only submit records if a code is selected for each form. You must select 'uncertain' or 'certain' and must add a comment if uncertain.

'Find new' will direct you to your allocated set of records, 'Find checked' will show you your uncertain codes that have been checked, 'Find pending' will show your uncertain codes that have not been checked.

Clicking on the arrow will display a dropdown menu of codes to select. This includes the option to double-code burglary (1) and theft of a motor vehicle (2).

You can indicate if there is an issue with the quality of the incident description.

Example of a response to the open-ended question.

Questions asked and reference to questionnaire.

Response(s) selected.

The scenario text is the first indicator that there may have been an offence. A respondent answers "yes" to a screener question to trigger a Victim Form.

Incident Overview

VF scenario text

Incident description (VF3.04)

...someone succeeded, in getting into your home without permission (and no vehicle was stolen/taken at the same time)...

A came home and found that my front door had been knocked in. My laptop, games console and some jewellery belonging to my partner had been stolen.

Incident location (VF3.05)

When did this incident happen (VF3.03)

Seriousness of incident /10 (VF3.32)

Incident best described as (VF3.33)

1. Inside a house (caravan, campervan, tent)

1. 12 months before survey

7

1. A crime

Offender Details

Respondent saw or came into contact with offender(s) (VF3.06)

3. No (including when you had suspicions)

Weapon Use and Injuries

Respondent physically injured (VF3.30)

No

Value of Items Stolen/Damaged

Total value of items/money stolen (VF3.20)

5. \$1,001-\$5,000

Total value of damage done (VF3.21)

5. \$1,001-\$5,000

Student

certainty ☐ Uncertain ☒ Certain

Offence Code 01. Burglary

Comments

Supervisor

certainty ☐ Uncertain ☒ Certain

Offence Code 01. Burglary

Comments

Police

certainty ☐ Uncertain ☒ Certain

Offence Code

Comments

Surveyor Quality Issue

☐ Surveyor Quality Issue

Find New **Find Checked** **Find Pending** **Submit Forms**

Appendix E: Variables

Draft data dictionary – attached excel sheet

Appendix F: NZCVS-ANZSOC concordance

| NZCVS Offence Code | NZCVS Offence Description | Personal or Household | ANZSOC concordance |
|--------------------|--|-----------------------|---|
| 1 | Burglary | Household | 07 Unlawful entry with intent/burglary, break and enter |
| 2 | Theft of / unlawful takes/converts motor vehicle | Household | 0811 Theft of a motor vehicle 0812 Illegal use of a motor vehicle 0810 Motor vehicle theft and related offences not further defined |
| 3 | Theft (from motor vehicle) | Household | 0813 Theft of motor vehicle parts or content |
| 4 | Unlawful interference / getting into motor vehicle | Household | 0812 Illegal use of a motor vehicle 1219 Property damage, nec |
| 5 | Damage to motor vehicles | Household | 12 Property damage |
| 6 | Unlawful takes/converts/interferes with bicycle | Personal | 0841 Illegal use of property (except motor vehicles) |
| 7 | Property damage (household) | Household | 121 Property damage and environmental pollution |
| 8 | Property damage (personal) | Personal | |
| 9 | Theft (except motor vehicles – household) | Household | 0821 Theft from a person (excluding by force) |
| 10 | Theft (except motor vehicles – personal) | Personal | 0822 Theft of intellectual property 0829 Theft (except motor vehicles), nec 0820 Theft (except motor vehicles) not further defined |
| 11 | Trespass | Household | 1311 Trespass |
| 12 | Robbery | Personal | 061 Robbery |
| 13 | Fraud and deception | Personal | 091 Obtain benefit by deception 0922 Forgery of documents 099 Other fraud and deception offences |
| 14 | Cybercrime | Personal | No direct ANZSOC mapping, but includes: 0911 Obtain benefit by deception 1312 Criminal intent 1612 Offences against privacy |

| NZCVS Offence Code | NZCVS Offence Description | Personal or Household | ANZSOC concordance |
|--------------------|--------------------------------------|-----------------------|--|
| 15 | Sexual assault | Personal | 031 Sexual assault 0323 Sexual servitude offences 0329 Non-assaultive sexual offences, nec 0300 Sexual assault and related offences not further defined |
| 16 | Other assault | Personal | 021 Assault 0299 Other Acts intended to cause injury, nec 0290 Acts intended to cause injury not further defined 012 Attempted murder |
| 17 | Harassment and threatening behaviour | Personal | 05 Abduction, harassment and other offences against the person 0291 Stalking 0621 Blackmail and extortion |
| 18 | Other incidents | Household or Personal | Other incidents that are regarded as 'in-scope' for the survey, but which are not covered by the above offence codes. |

Acronym List

| | |
|--------|--|
| ANZSOC | Australian and New Zealand Standard Offence Classification |
| CAPI | computer-assisted personal interviewing |
| CASI | computer-assisted self-interviewing |
| CBG | CBG Public Sector Surveying |
| CVF | Cluster Victim Form |
| CI | confidence interval |
| HSF | Stats NZ's Household Survey Frame |
| IVF | Individual Victim Form |
| MoB | month of birth |
| MoE | margin of error |
| NZCASS | the New Zealand Crime and Safety Survey |
| NZCVS | the New Zealand Crime and Victims Survey |
| NZDep | New Zealand Index of Deprivation 2013 |
| PAF | Postal Address File |
| PPS | probability proportional to size |
| PSU | primary sampling unit |
| RSE | relative standard error |
| SC | self-completion |
| TSS | The Survey System |
| VF | victim form |